The GRIST

1953

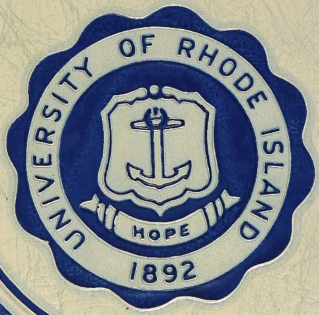

University of Rhode Island

1953

Editor-in-chief • Robert L. Linne
Business Manager • William R. Hutcheon

GRIST

Through a Window
See a Campus

Through a window see a campus
Through a campus see a world

Thoughts, Learning, Recreation — — Education
Dreams and life
We still have much to learn
To live — to grow — to be with our fellow man

Love of life
Life as we live it
Life — with others

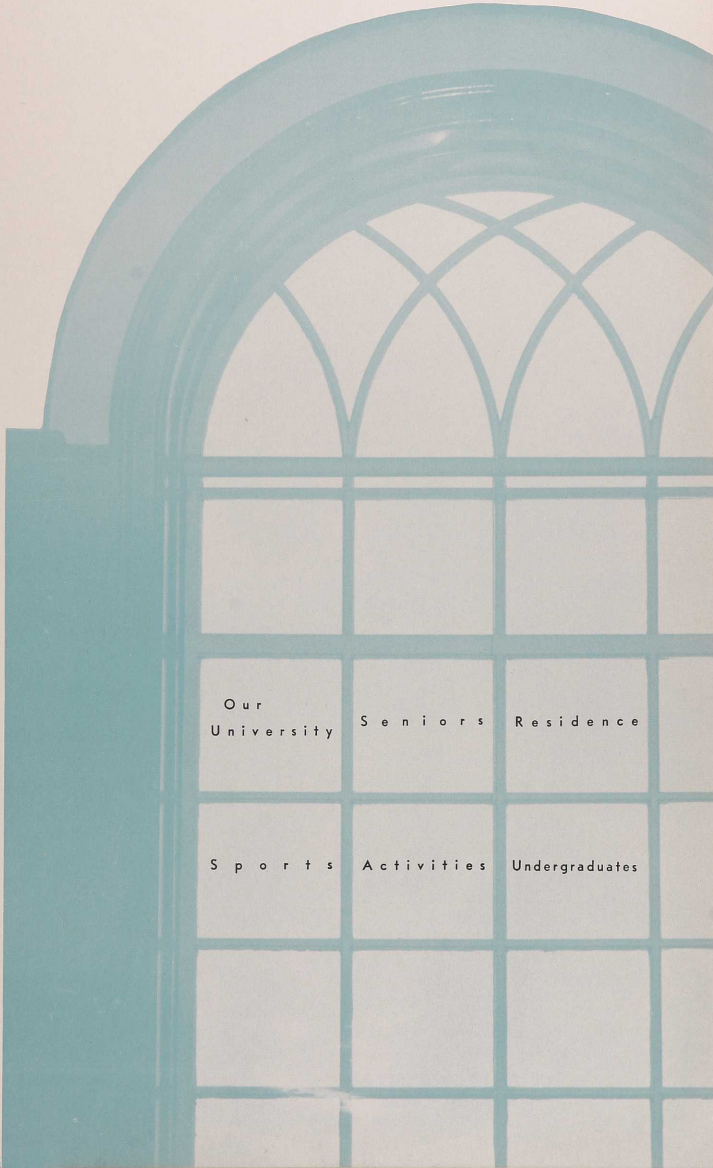
Our University
Seniors
Residence
Sports
Activities
Undergraduates

BOARD OF TRUSTEES

Row 1:

Henry J. Blais, LL.B., Vice-Chairman	Pawtucket
A. Livingston Kelley, A.B., Chairman	North Kingstown
Sara L. Kerr, Ed.M., Secretary	Central Falls

Row 2:

Michael F. Walsh, Ed.D.	Providence
Virginia V. MacLeod, A.B.	Providence
Francis I. McCanna, LL.M.	Edgewood
R. A. DeBucci, B.S.	Newport

Executive Council

George A. Ballentine, Ph.D., Dean, College of Business

Miss Olga P. Brucher, Dean, College of Home Economics

John F. Quinn, Ph.D., Dean of Men

Mason H. Campbell, Ph.D., Dean of College of Agriculture

John C. Weldin, Ph.D., Dean of Administration and Registrar

Carl R. Woodward, Ph.D., President of the University

Harold W. Browning, Ph.D., Vice-President and Dean of College of Arts and Sciences

Irving A. Spaulding, Ph.D., Assistant Professor of Sociology.

George W. Lees, Assistant Professor of Accounting

Evelyn B. Morris, Dean of Women

Henry Campbell, Acting Dean of the College of Engineering

GRIST

Grist Staff

Row 1: Barton, J., Moren, J., Thomas, R., Steen, E., Linne, R., Avedesian, A., Rutledge, R., Page, M. J., Redfern, R.

Row 2: Blackman, J., Johnson, B., Norris, A., Biglin, J., Eaton, C., Mounce, M., Almy, N., Ogg, F., Tamellini, L., Schmuger, S.

Row 3: Spring, H., Jalbert, J., Shea, D., Loxley, S., Brown, M., Cawley, J., Hoss, W., Hall, S., Smith, S.

Row 4: Simonitti, A., Christopher, R., Bagdovitz, J., Chace, E., Redd, B., Cokonis, C.

Who's next?

BOARD

Study? No — Grist? No — "Sleep."

"Who's next?" "Line up."

"Watch the birdie."

No more pictures? — "One more."

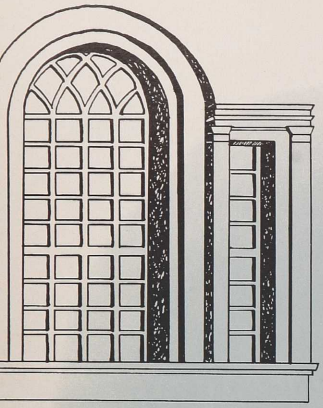

OUR UNI

IVERSITY

A look at our campus

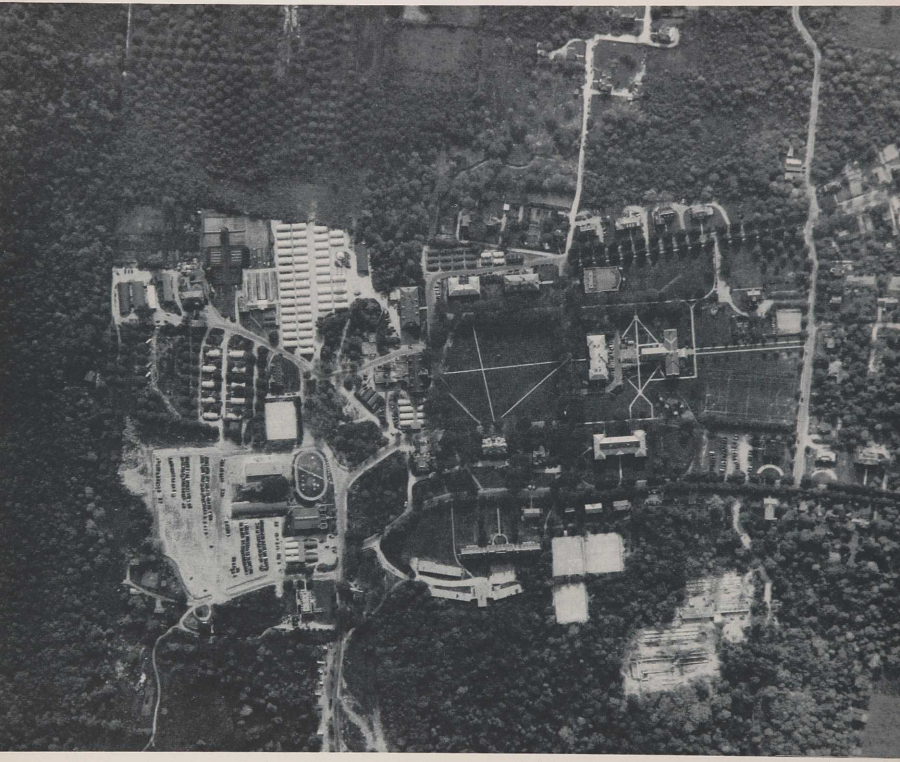

The President's Home

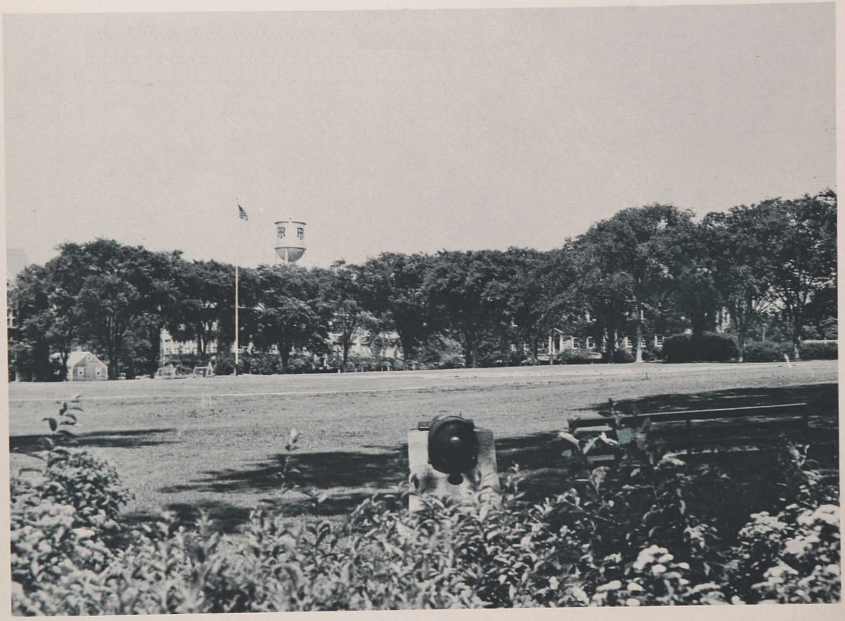

Across the Quadrangle

Green Hall

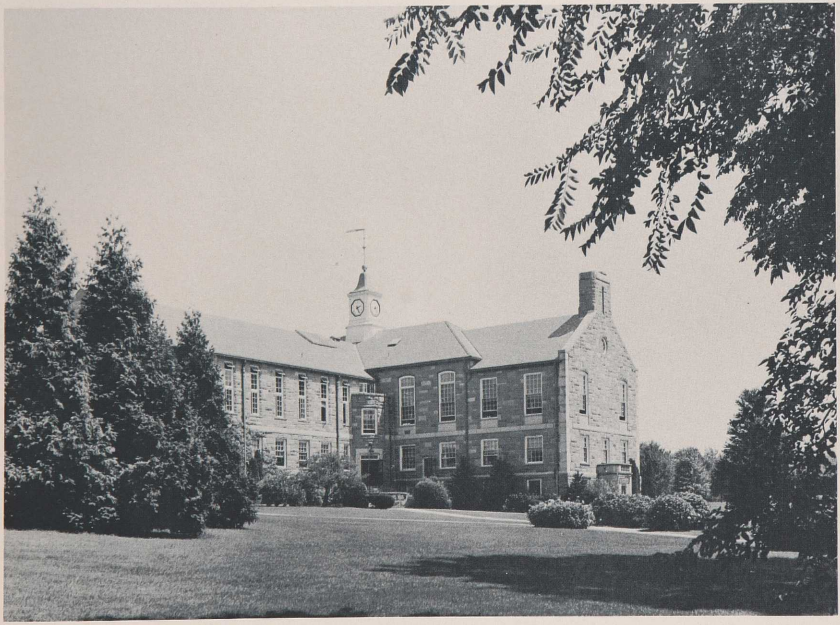

College Gate

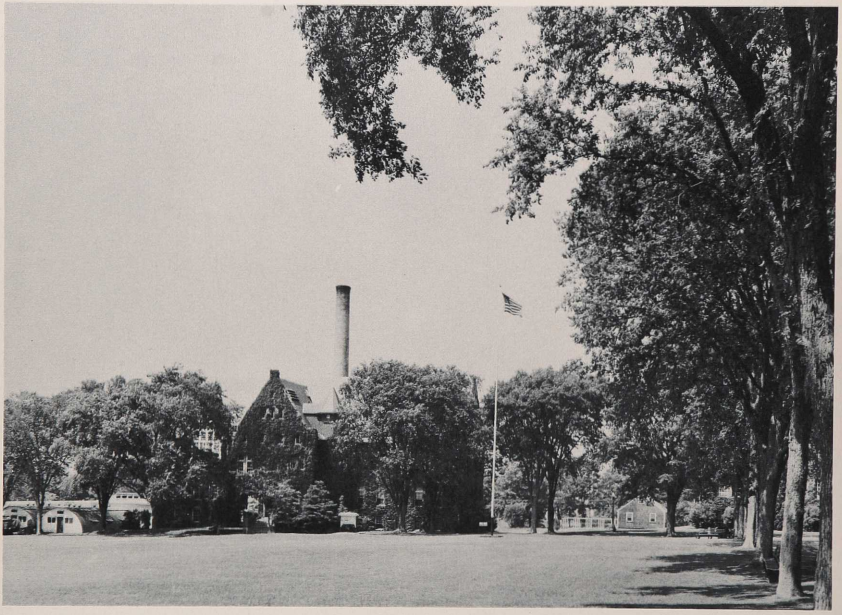

Lippitt Hall

Edwards Hall

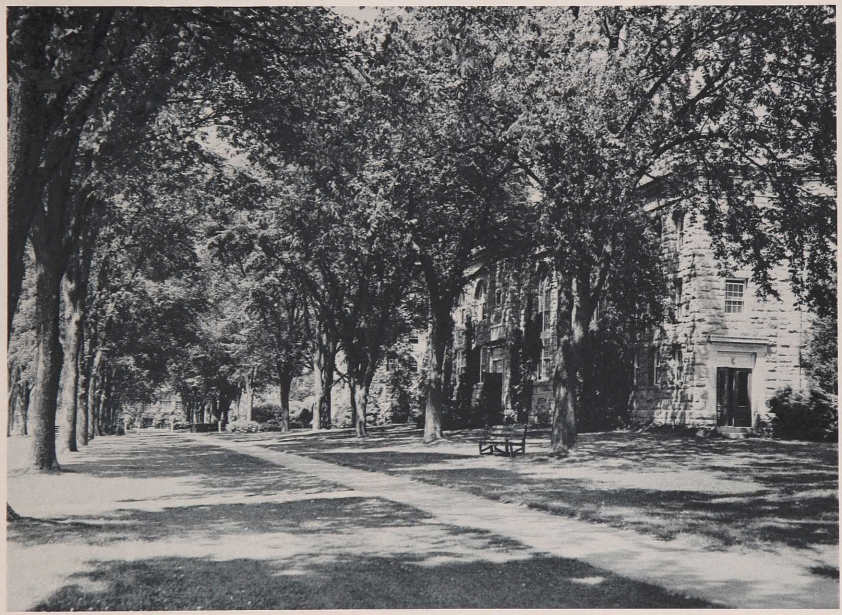

Quinn Hall

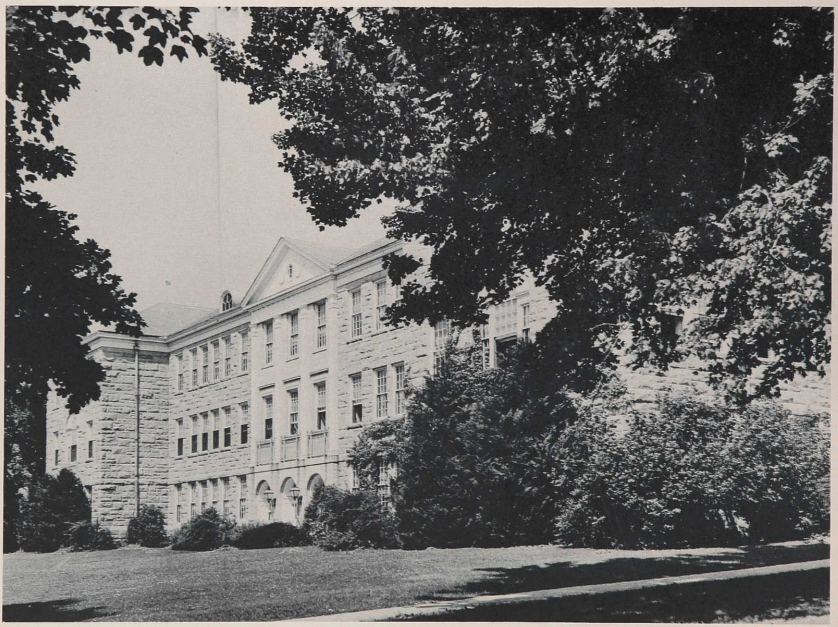

East and Washburn Hall

Lippitt Hall

Club 400

Ranger Hall

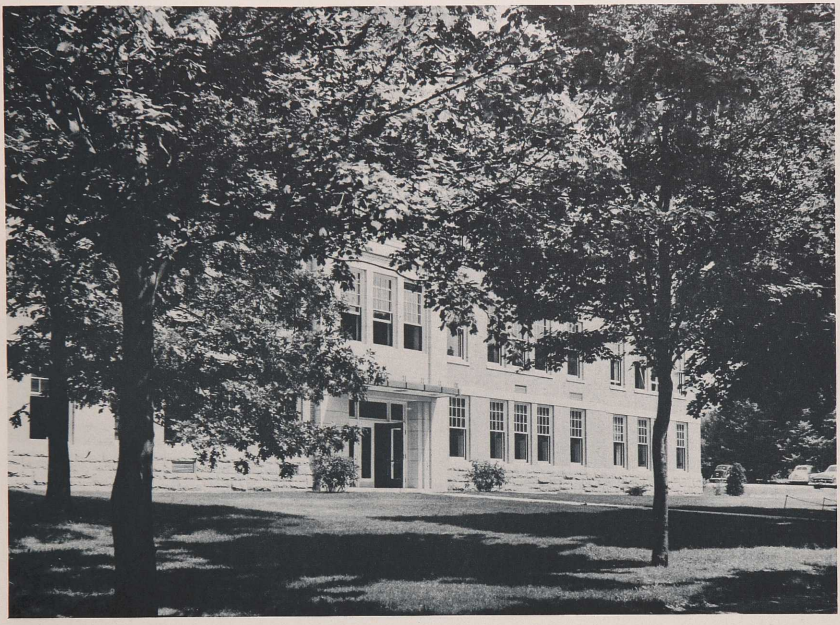

Chemistry Building

Davis Hall

Men's Dormitory

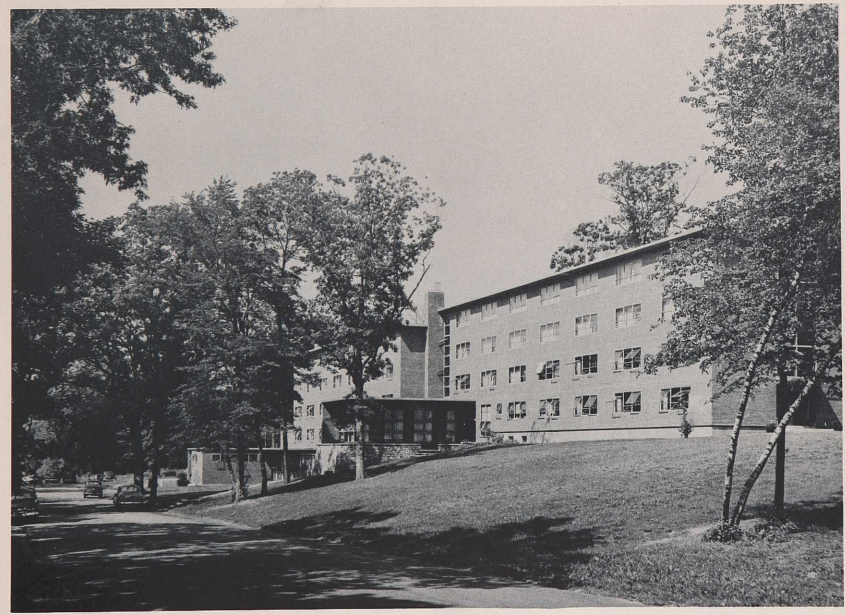

Bliss Hall

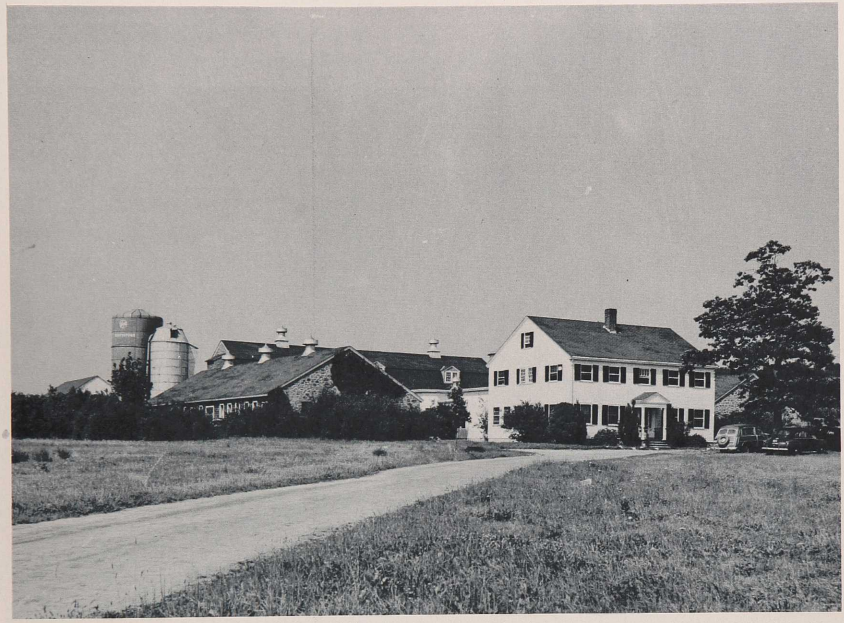

Dairy Barn

Life with others

Through a campus see a world

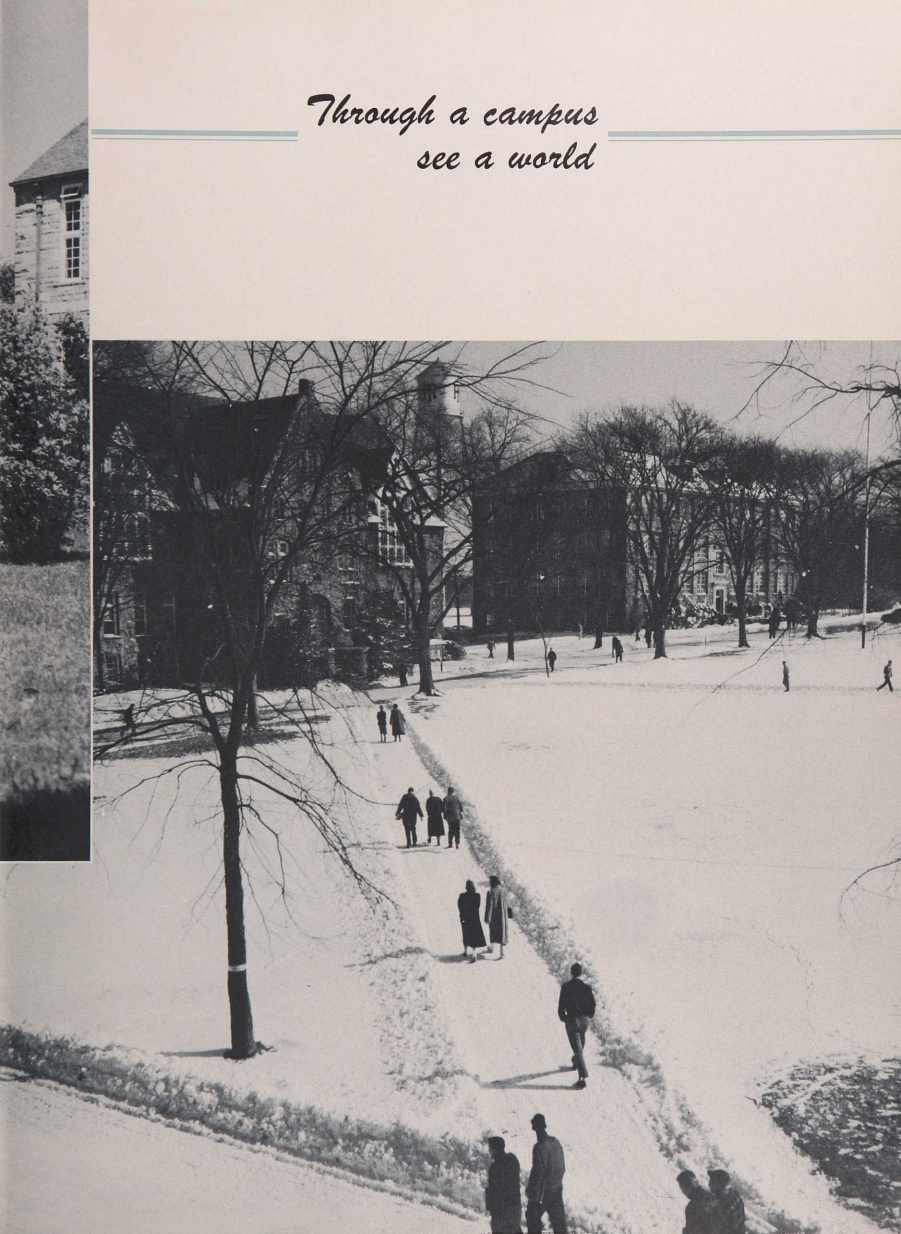

President's Message

TO MEMBERS OF THE CLASS OF 1953:

As a general rule, the name of a college yearbook reflects some special feature of the institution, such as its historic background, its mascot, its official color, its educational program. Have you ever wondered how our yearbook came to be called **The Grist**, and what the name may mean?

The first **Grist** was published by the Junior Class in 1897, only five years after the founding of the college. The editorial board announced its purpose of presenting "a knowledge of the college" and of the student body, and "a few characteristic or humorous episodes," and expressed the hope that the volume would meet with the "favor and approval" of students, faculty, alumni, and friends. No explanation was given about the choice of name, but its significance was clear. Sketched as a frontispiece was the hopper of a grain mill, with a "grist" of books flowing from the spout. It is not surprising that in the state famous for its jonny cake meal, the editors of the first yearbook should have found inspiration in a grist mill.

Webster's definition of grist is "grain to be, or that has been, ground." Apparently the editors were thinking of education as a milling process, and of the students as the grist. The entering freshmen are the grain to be ground; the graduating seniors the finished grist! Perhaps, too, they were thinking, in the campus vernacular of their time, of the several interpretations of the term "grind." Or more likely, they were thinking of the special mission of the land-grant colleges, concerned as they are with converting the products of the farm into the goods of commerce; and more particularly with their prime responsibility of receiving young men and young women from both rural and urban homes, and of "processing" them in preparation for "the several pursuits and professions in life."

Whatever the editors' intent, the choice proved to be a happy and an appropriate one. While this institution has never been a "diploma mill," we accept the analogy in the sense that a college education is a refining process.

Year by year **The Grist** has provided an invaluable record of the institution's progress and of the successive generations of students who have made its campus life.

As you approach the eve of your graduation, the value of such a record will become more apparent to you. Your **Grist** will serve through years to come as a reminder of happy, fruitful days. Your class is adding one more volume to the recorded history of the University, and one more unit to our alumni body. Your **Grist** will always be a symbol of the lasting tie which binds you to your alma mater. In your new status as alumni, we are confident you will continue to add to the prestige and the good name of the University of Rhode Island.

Carl R. Woodward

Class Advisor's Message

Nearly four years ago, I told you during my orientation lecture of the vision of Senator Morrill of Vermont — a vision which has led to the development of a system of collegiate education unique in our section of the World. I challenged you then and I challenge you anew so to work and live that the education of the many in all fields of learning will be fully justified. I hope some one of you may go further and pioneer some new good for the generations of the future. As graduates of our University, you have a heritage of service. Your success in reaching this point of departure along the road of learning demonstrates that you have the brain cells and knowledge to make further progress possible. Do you have the will to be great — great in the sense that you do the best your talents and circumstances allow — great in the sense that you choose the important things in life for your energies — great in the sense that your associates will seek to work with you rather than against you? As you chart your future course, remember the admonition of the Great Teacher — "It is more blessed to give than to receive." By losing yourself in worthwhile service, you may find inner satisfaction more precious than position and wealth.

It has been a pleasure working with the class of 1953, and I am confident that you will meet the challenge of the future, whatever it may be.

Everett P. Christopher

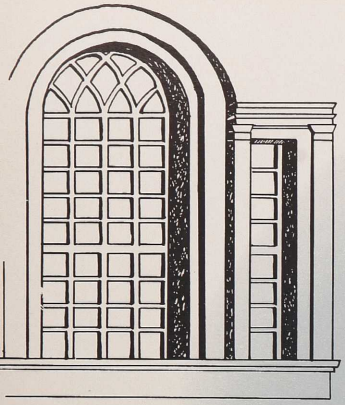

We still have much to learn
To live — To grow in knowledge and strength
To live in peace with our fellow men

SENIORS

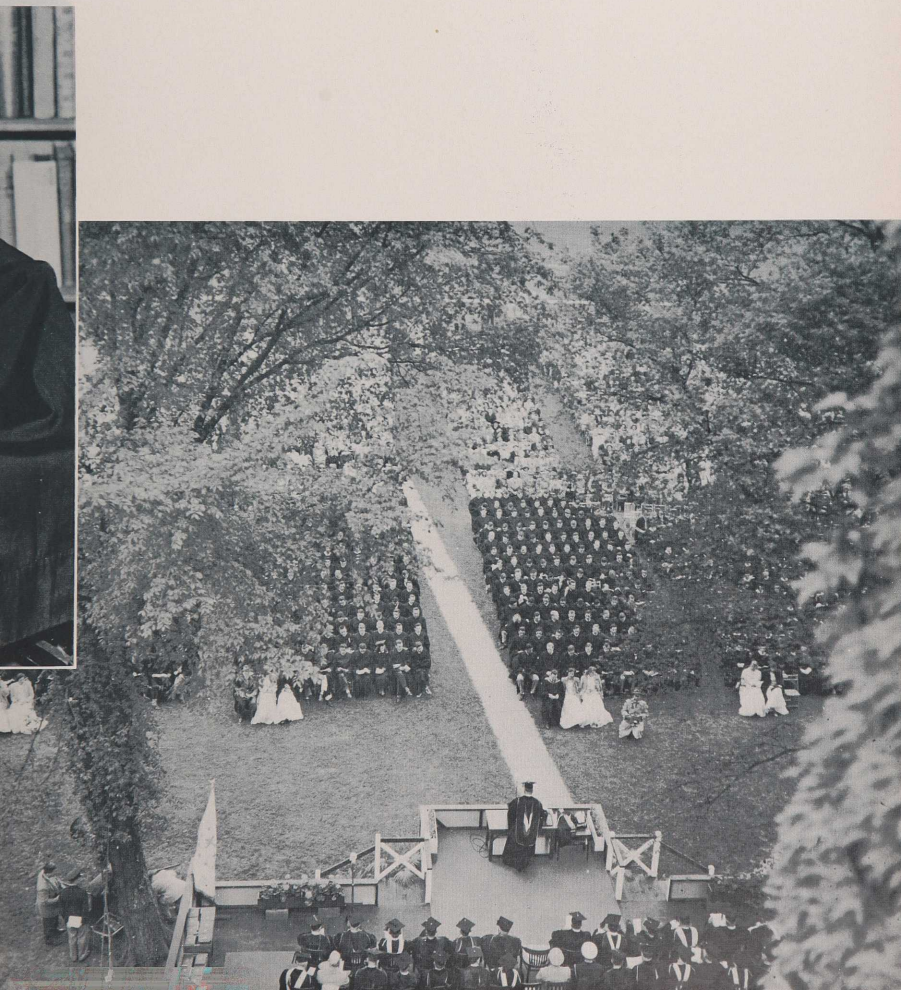

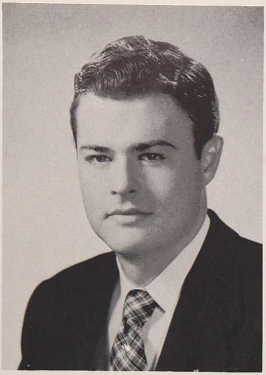

Adams, Harold E., Jr.
S. A. E.
45 Bartlett Ave., Edgewood
Bus. Ad.

Allen, Roy E.
Theta Chi
Matteson Rd., Coventry Center
Engr.

Almeida, John J.
Trailer Park
192 Market St., Warren
Civil Engr.

Freshman Year

Remember that first day — sunshine, worried mothers and a nameless something in the pit of the stomach that made food appalling — This was the stepping-stone but for some the fear remained and it was a stumbling block. . . . The men knew the taste of freedom while the "women" were taken under the wings of infinitely wise, majestically remote goddesses. We played the Hoky-Poky and growing up was still a long way off. . . . This was '49 and the Gold Rush had nothing on

Ameen, Raymond F.
Bressler
65 Coyle Ave., Pawtucket
Chem. Engr.

Andelman, Lois R.
S. D. T.
153 Wisner Ave., Newburgh, N. Y.
Bus. Ad.

Anderson, Lois J.
Chi O
47 Kipp Ave., Rutherford N. J.
Home Ec.

Asadoorian, Peter D.
P. I. K.
1052 Narragansett Blvd., Edgewood
Pre Med.

Aspinwall, Joan
Alpha Xi
25 Underwood St., Pawtucket
Home Ec.

Avedesian, Avedis
Phi Mu Delta
170 Woodbine St., Pawtucket
Phys. Ed.

Bache, Richard G.
Commuter
26 Bayview Ave., Riverside
Agric.

Bagdovitz, John J.
S. A. E.
31 Seventh St., Providence
Bus. Ad.

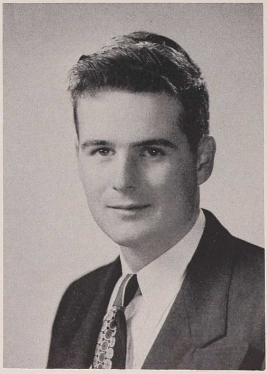

Bailey, William S.
Phi Sigma Kappa
Wapping Rd., R.F.D. #1, Newport
Agric.

Baillie, Lois A.
Alpha Xi
188 Knollwood Ave., Cranston
Liberal

Baldyga, Edward J.
Commuter
18 Ethel St., West Warwick
Civil Engr.

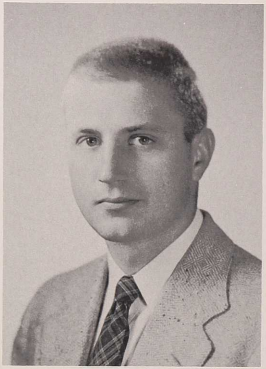

Baram, Norma M.
S. D. T.
54 Bellevue Ave., Woonsocket
Bus. Ad.

us. Golden memories of golden hours . . . New faces and old; the conflict of choice . . . somehow the girl back home didn't look as good now. . . . We saw the Union in a haze of cigarette smoke and were frightened by the knowing looks of the Front Room Gang. . . . We joined them in nervous nonchalance and searched desperately for a clever comeback. . . . Registration was a flurry of forms in triplicate and endless waiting lines, but we made it. . . . The wolves had a heydey in Lippitt Gym and the girls discovered they were outnumbered 4-1.

Barber, Winifred C.
D. Z.
28 Mary Ave., East Providence
Home Ec.

Barnes, John M.
S. A. E.
21 Pleasant St., W. Barrington
El. Engr.

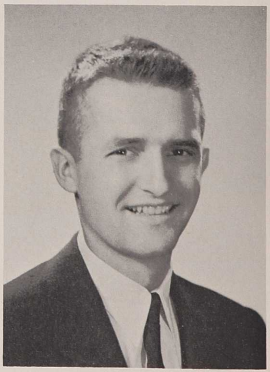

Baud, Edward R.
Commuter
West Kingston
Bus. Ad.

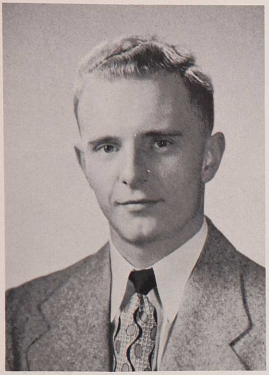

Bauer, John P., Jr.
P. I. K.
85-96 Plermo Ave. Hollis, L. I., N. Y.
Bus. Ad.

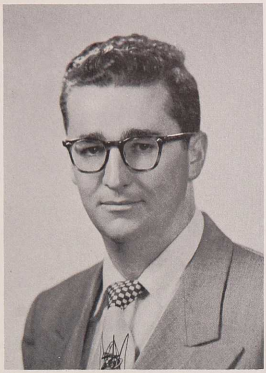

Beauregard, Arthur W.
33 North Rd.
31 Jane St., Pawtucket
Civil Engr.

Bentley, Howard O.
Hut Apt. H — North
Marketing and Advertising

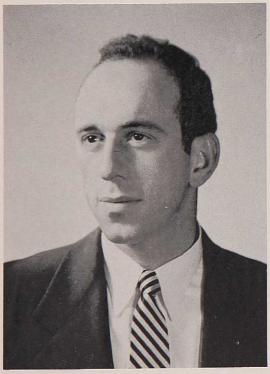

Berstein, Harold
A. E. Pi
20 King St., Peabody, Mass.
Phys. Ed.

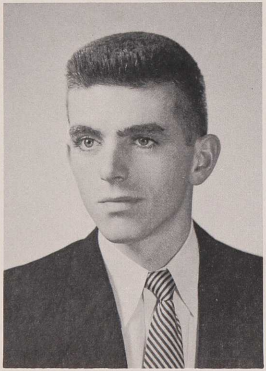

Berry, Henry E.
Phi Sigma Kappa
74 Blodgett Ave., Pawtucket
Civil Engr.

Biggsen, Catherine F.
S. D. T.
41-46 47th St., Long Island City 4, N. Y.
Liberal

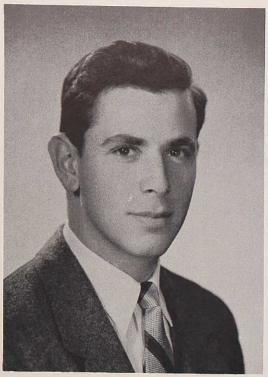

Black, Robert G.
Commuter
Georgiaville
Liberal

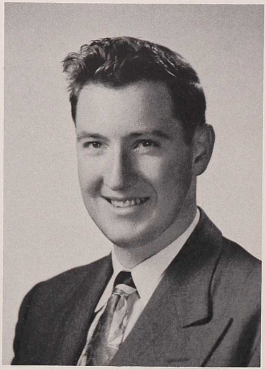

Blackman, Joy E.
S. D. T.
135 Woodbine St., Providence
Home Ec.

Black, Eugene F.
A. E. Pi
6 Jameson Rd., Newton, Mass.
Chemistry

That first week of classes we kept to our rooms, studying like mad . . . and then we caught on. . . . The routine hit us: The Union at 10:00 for morning coffee . . . 4:00 for an afternoon pickup . . . 9:30 for the last word. Of course it wasn't quite the same without the Frosh girls who were safely tucked away by that late hour. . . . The first home game: we were excited and our mothers were sorry we weren't coming home. "It takes a while for them to get used to it," a wise Soph informed us.

Blau, Barbara A.
S. D. T.
250 Gallatin St.
Home Ec.

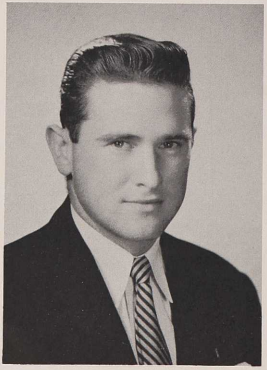

Blount, Francis W.
Hut North A
31 College Rd., Kingston
Phys. Ed.

Boden, Richard N.
Phi Gam
100 Lansdown Rd., Warwick
Civil Engr.

Boehler, Ruth J.
E. R. Hall
16 Edgewater Rd., Cliffside Park, N. J.
Home Ec.

Boghossian, Leon C.
Phi Mu
30 Brookdale Blvd., Pawtucket
Bus. Ad.

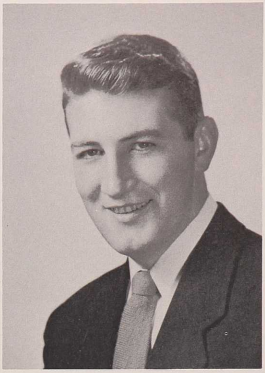

Bolger, Donald B.
T. K. E.
37 Country Club Drive, Warwick
Engr.

Booth, Marilyn J.
E. R. Hall
298 Marlborough St., Greenwich
Liberal

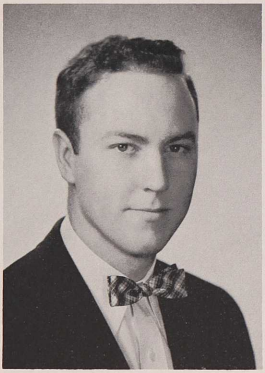

Boyd, Thomas F.
Sigma Chi
37 Everett St., Newport
Bus. Ad.

Briggs, George D.
Commuter
West Kingston
Liberal

Briggs, Mary M.
Commuter
West Kingston
Bio. Lab. Tech.

Brocchi, Angelo B.
33 North Rd.
66 Tappen St., Providence
Engr.

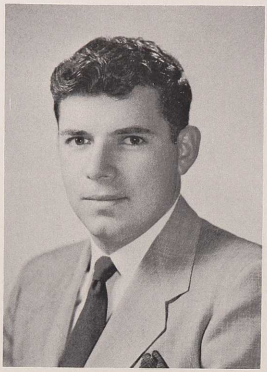

Broomfield, D. Marvin
A. E. Pi
227 Gallatin St., Providence
Bus. Ad.

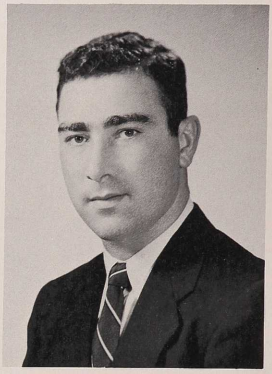

We ate at Club 400 that year and can boast we were the last, although then we scorned our plight. Nick's and G's provided welcome relief.

Rodman Rooming House was created . . . it was that or the Quadrangle. The cots were great for hurdle jumping but kind of rough on lay-up shots.

Super Bulleit invaded the campus and a new Lord Mayor was proclaimed . . . shades of Orson Welles' men from Mars! . . . we saw

Brown, Marjorie W.
S. K.
201 Wentworth Ave., Edgewood
Home Ec.

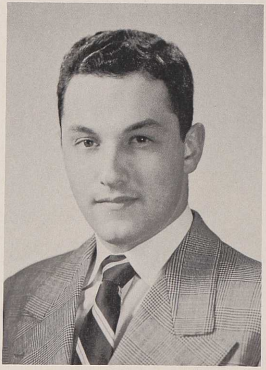

Brown, Stephen M.
A. E. Pi
53 Fosdyke St., Providence
Bus. Ad.

Buonaiuto, Gustin L.
Theta Chi
43 Blaisdell St., Cranston
Agric.

Burr, Harvey S.
Sigma Pi
Stony Lane R.F.D. #2, East Greenwich
Hort.

Buteau, Robert T.
T. K. E.
Hope Valley
Liberal

Butterworth, Florence J.
221 West Shore Rd., Hoxsie
Nursing

Byrnes, Patricia A.
D. Z.
63 Beckwith St., Cranston
Bus. Ad.

Cairns, James R.
Commuter
38 Dartmouth Ave., Providence
Bus. Ad.

Calitri, Michelina
Commuter
909 Kingstown Rd., Peacedale
Home Ec.

Carulo, Edward V.
Commuter
289 Knollwood Ave., Cranston
Agric.

Carulo, Fred J.
Beta Psi
5 Evergreen Drive, Johnston
Gen. Tch. Ed.

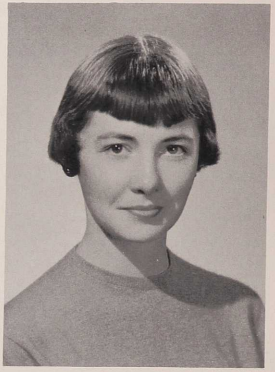

Cavanaugh, Joan B.
Chi O
166 Rowe Ave., Pawtucket
Home Ec.

the end of the Quonset Hut era. We were the turning point . . . the last of the Big War vets. . . . The atmosphere had changed back again to the gay, irresponsible wordliness of youth and even the married vets laughed.

The girls were overawed by sororities, evening gowns and an air of hushed solemnity that suddenly made the decision and outcome terribly important. . . . A blinding array of rainbow jackets competed with nature's colors and won out.

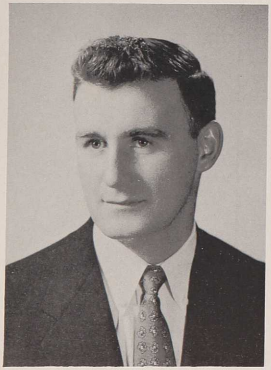

Cawley, John F.
Lambda Chi
217 Howard St., Cambridge, Mass.
Phys. Ed.

Chace, Emery T.
Butterfield Hall
323 New York Ave., Providence
Engr.

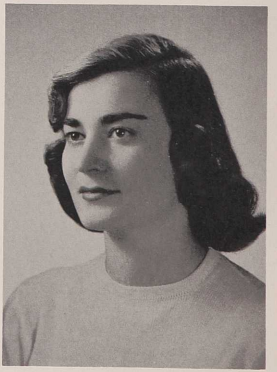

Charifson, Joan M.
Commuter
157 Gallatin St., Providence
Liberal

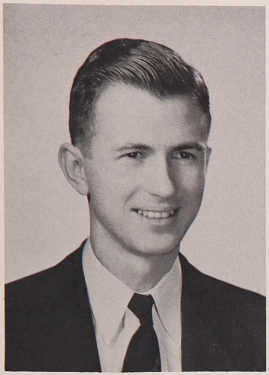

Chatterley, Daniel J.
Butterfield Hall
106 Woodbine St., Cranston
Pre Med.

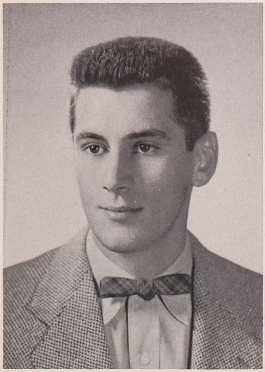

Child, John W.
S. A. E.
21 Samoset Ave., Barrington
Engr.

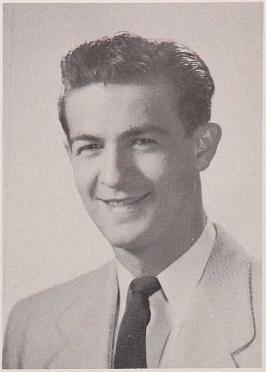

Chrones, Anthony
Phi Sigma Kappa
233 Lafayette St., Pawtucket
Engr.

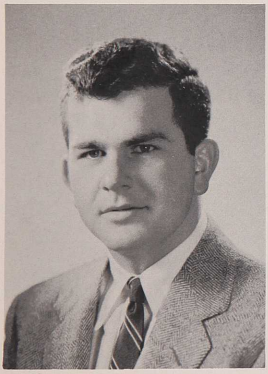

Ciesla, Edward
Phi Gam
16 Boston St., West Warwick
Engr.

Clayton, John W.
Alpha Tau Gamma
19 Ivanhoe St., Cranston
Engr.

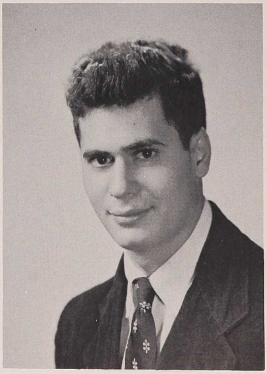

Cohen, Norman
28 Upper College Rd.
11 Riverside Dr., New York City
Bus. Ad.

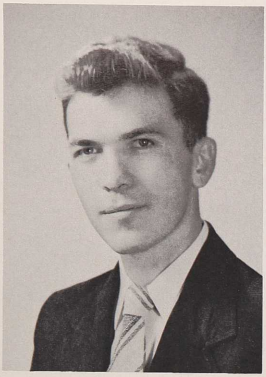

Collius, Winthrop R.
Alpha Tau Gamma
85 Pilgrim Dr., Norwood
Bus. Ad.

Colwell, Patricia H.
D. Z.
330 Crestwood Rd., Warwick
Liberal

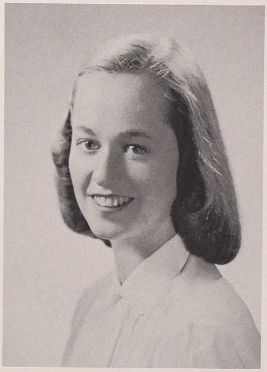

Combs, Carole L.
Commuter
South County Trail, East Greenwich
Liberal

The Big Five entered the Dixie Tournament and took Raleigh by storm. Dalby and Stewart made sports history as the "swish kids."

A new year . . . finals . . . and "Why wasn't I warned?" Jobs were scarce in February so most of us came back. We were caught with afternoon classes and mourned lost beach day. . . . But now we were old-timers . . . we had the campus in the palm of our hand and the world was ours.

Conary, James H.
Sigma Pi
127 Pidge Ave., Pawtucket
Agric.

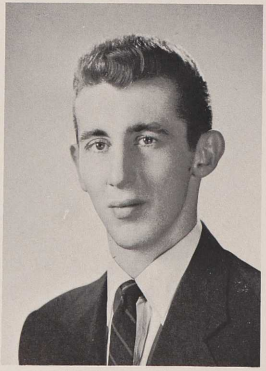

Congleton, Fred J.
Lambda Chi
11 Willow Ave., Hackensack, New Jersey
Bus. Ad.

Cook, Kathryn B.
West Annex
61 Wingate Rd., Providence
Home Ec.

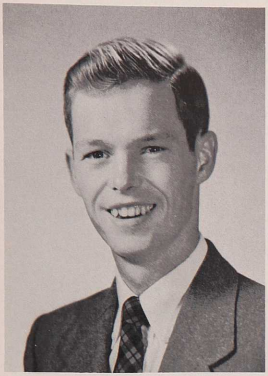

Cook, Richard N.
S. A. E.
37 Stone Ave. Apponaug
Bus. Ad.

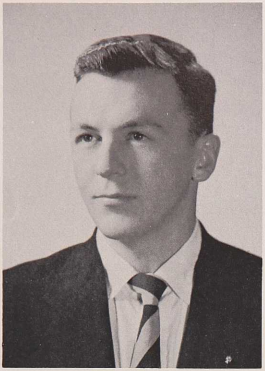

Correra, Michael
Sigma Chi
291 Carpenter St., Providence
Engr.

Corry, Alan Jr.
Phi Mu Delta
9 East Ave., Saylesville
Engr.

Cross, Joseph W.
Trailer Park
169 Edgewood Ave., Longmeadow, Mass.
Bus. Ad.

Crowell, W. Bruce
Theta Chi
28 George St., Providence
Liberal

Cuellar, H. Rogelio
Taft Laboratory
9 Calle Oriente, #4 Antigua Guatemala, C. A.
Agric.

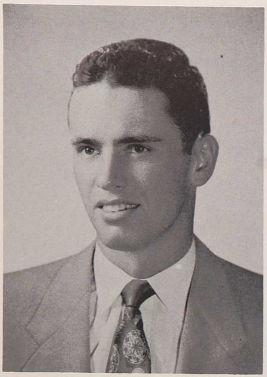

Culf, Norris K., Jr.
Phi Mu Delta
77 Beaver Ave., Warwick
Pre Med.

Daigle, Pauline M.
Alpha Delta Pi
335 Summer St., Woonsocket
Home Ec.

D'Ambria, Gennaro J.
Butterfield Hall
28 Eutaw St., Providence
Agric.

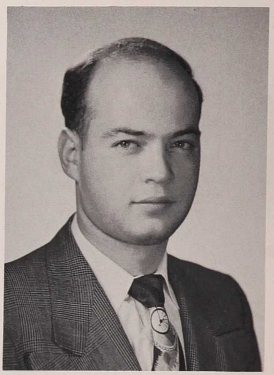

The Rhody Review was applauded . . . the first time since war days. . . . Remember Freak Day . . . how the girls wished for the last laugh and the next year they got it. It was "Laugh Clown Laugh" and everybody did but the girls. Pajamas and polka dot shorts won the most applause.

Spring came in on wings of song — as the sorority girls prepared for the Sing . . . Fraternity rushing started and everyone swore they never wanted to see chicken salad again. . . . Group meetings down the line

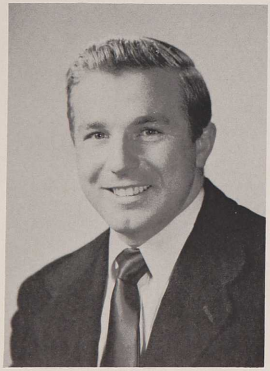

Dame, James A.
S. A. E.
Brown Ave., Johnston
Agric.

Decker, George A.
Theta Chi
56 Hillside Ave., Providence
Engr.

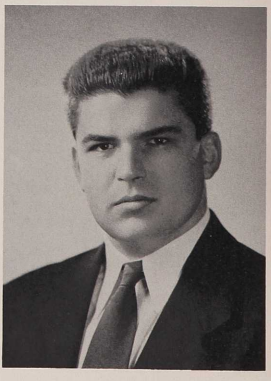

DeCosta, John J.
Phi Kappa Theta
1068 Hope St., Bristol
Gen. Tch. Ed.

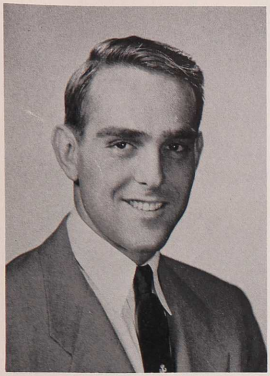

DeFanti, Louis L.
Commuter
45 Bowling Lane, Bradford
Engr.

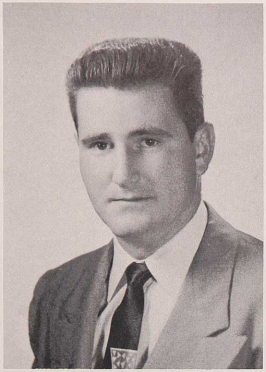

Del Silva, John E.
Alpha Tau Gamma
75 Vinton St., Providence
Agric.

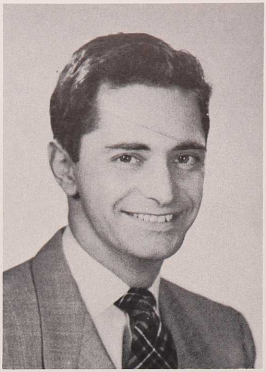

DeSilva, William Jr.
Sigma Chi
33 Crapo St., New Bedford, Mass.
Bus. Ad.

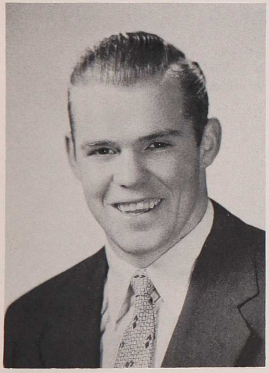

DeLuca, Eugene T.
Beta Psi
996 Branch Ave., Providence
Phys. Ed.

DeVries, Barbara J.
E. R. Hall
R. F. D. #1, Westerly
Gen. Tch. Ed.

Dickson, Janet H.
Commuter
Woodruff Ave., Wakefield
Gen. Tch. Ed.

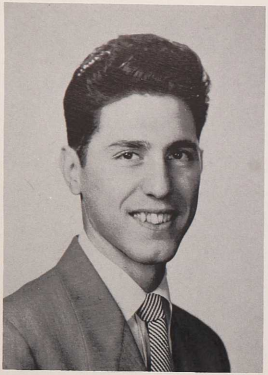

Dilorio, Philip C.
Phi Kappa Theta
95 Chatham St., Providence
Engr.

DiNunzio, Oswald C.
Beta Psi
460 Diamond Hill Rd., Woonsocket
Gen. Tch. Ed.

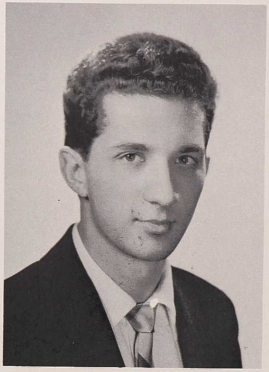

DiSpirito, Robert G.
Beta Psi
516 Providence St., Woonsocket
Phys. Ed.

were the order of the day and the boys all found a new home. . . . We were caught up in the social whirlwind of Spring Dances — and were alternately pirates, sailors and wayward ranchhands. . . . Gossip centered on the infamous branding . . . but everyone had a heck of a time. . . . We climbed down the gangplank into SAE and some of us had trouble making it.

June and the end. We'd miss the old place and the three months seemed interminable. Those last weeks we led a checkered existence

Dougherty, Helen T.
D. Z.
22 Roger William's Circle, Edgewood
Home Ec.

Dresner, Stephen W.
Butterfield Hall
280 Hillside Ave., Pawtucket
Liberal

Dwyer, Patricia S.
S. D. T.
192 Indiana Ave., Providence
Nursing

Emirzian, Louise E.
E. R. Hall
853 Smith St., Providence
Liberal

Fagan, Leo F.
Commuter
102 Waterman Ave., Cranston
Engr.

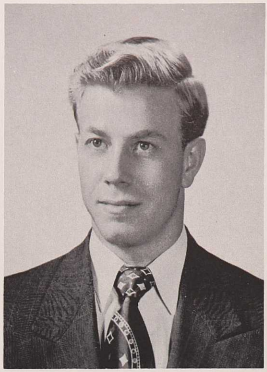

Falcone, Alexander F.
P. I. K.
83 Elmdale Ave., Providence
Bus. Ad.

Faneuf, Gerald A.
Sigma Chi
20 Whittier Dr., Johnston
Engr.

Feltham, John D.
33 North Rd.
52 Washington St., Newport
Engr.

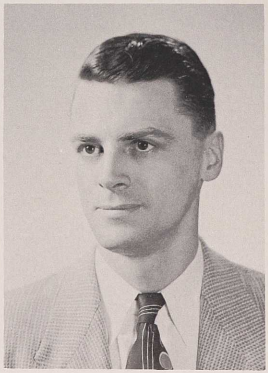

Feeney, George E.
Theta Chi
10 Horton St., Rye, N. Y.
Bus. Ad.

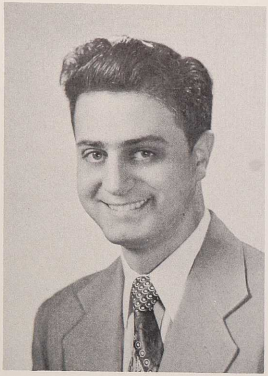

Ferrara, Leonard S.
Beta Psi
20 Brookside Ave., North Providence
Liberal

Fields, Eugene F.
Box 216, Tuckertown
Hanson's Boatyard, Wakefield
Engr.

Fish, Janis E.
Alpha Delta Pi
25 Waterman Ave., Cranston
Liberal

— black moments in finals; bright moments beneath a scorching sun. . . . We left one o'clock exams early to snatch a minute more on the beach. We couldn't beat the Senior's tans though! . . . There were sad, reluctant goodbyes and we wondered what we'd do without the Seniors.

Sophomore Year

Home again . . . and it was like home. We hurried to the Union but it hadn't changed . . . and somehow we were glad. . . . Old faces,

Fitzgerald, Anne Marie
Alpha Delta Pi
31 Reynolds Ave., Providence
Home Ec.

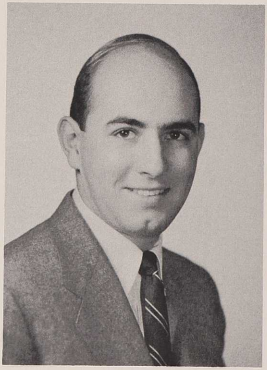

Foster, Bennett P.
P. I. K.
54 Division St., East Greenwich
Bus. Ad.

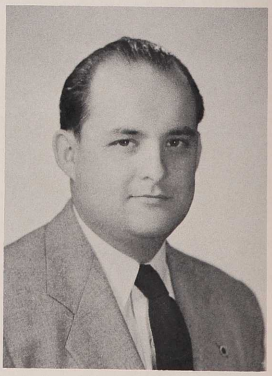

Fountain, Howard E., Jr.
Hut J South
Hut J South
Agric.

Freeman, Elaine B.
D. Z.
1459 So. Broadway, East Providence
Home Ec.

Fuller, Edward F.
Butterfield
106 Riverside Ave., Cranston
Liberal

Gadrow, Mary C.
Commuter
21 Broad Rock Lane, Peacedale
Nursing

Garvey, Genevieve G.
Alpha Zi Delta
34 Melrose Ave., Pawtucket, R. I.
Home Economics Teacher Training

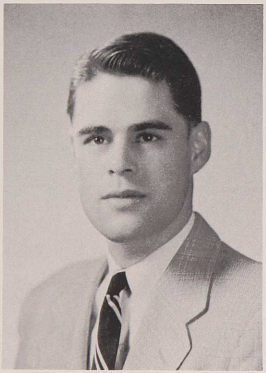

Gately, Harold F.
S. A. E.
187 Park Ave., Edgewood
Bus. Ad.

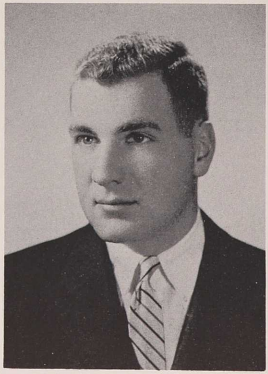

Gencarelli, Francis A.
S. A. E.
68 Pierce St., Westerly
Bus. Ad.

Gilbert, Helen M.
D. Z.
1207 Kingstown Rd., Kingston
Liberal

Gladstone, Arthur
Commuter
53 Burlington St., Providence
Liberal

Godbout, Leo J.
Phi Gam
7 Linwood St., North Uxbridge, Mass.
Engr.

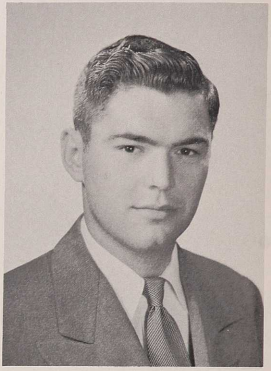

bitter coffee and we could sit in the front room frightening Freshman.

There was a difference now. Korea had come and there was a bitter taste in our mouths. . . . It was 1941 all over again and everybody wanted to get out of the Infantry R.O.T.C. . . . Club 400 and Hut City hadn't died but they were fading fast. . . . We were wiser this year. We knew how to cram and how to petition out of Saturday classes. . . . We resolved to work hard this semester then slack off, come beach days.

Goddard, Isabelle G.
E. R. Hall
482 Hill St., West Warwick
Liberal

Gold, Herbert
A. E. Pi
101 Pinehurst Ave., Providence
Bus. Ad.

Good, Barbara A.
Sigma Kappa
Mauran Ave., East Providence
Home Ec.

Goodrich, Grace G.
East Hall
90 Brown St., Providence
Home Ec.

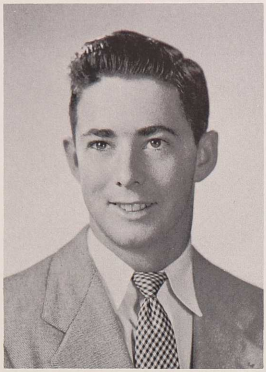

Goddwin, Richard
Theta Chi
27 West Main Rd., Newport
Engr.

Greer, Ruth M.
Alpha Xi
23 Lawn Ave., Edgewood
Bus. Ad.

Grills, Gretchen
D. Z.
73 Winnapaug Rd., Westerly
Liberal

Grinnell, Lois A.
Sigma Kappa
Charlestown
Nursing

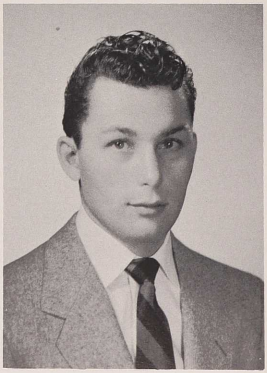

Grirers, Joseph P.
c/o Prof. Stauffer
451 Pond St., Woonsocket
Engr.

Grossman, Harvey L.
A. E. Pi
10 Newport Ave., Newport
Engr.

Grossman, Richard E.
A. E. Pi
10 Newport Ave., Newport
Engr.

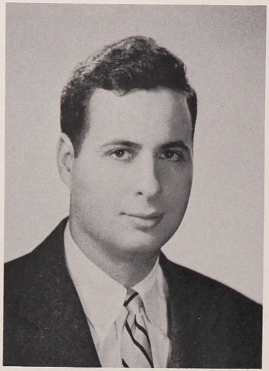

Hackett, Robert C.
c/o Prof. Stauffer
91 Woodward Rd., Providence
Agric.

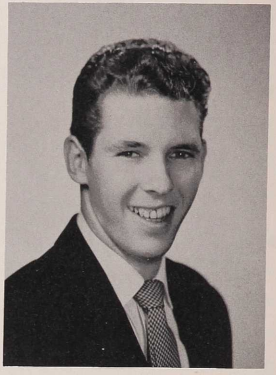

We had our own political battles and Art Roche came out in front. The Democrats had nothing on us. . . . Terry reigned supreme at the Soph Hop and stars danced from the ceiling. . . . Kopp tightened the screws and the team came through. He got his wish and the "crucial three" were ours. . . . Brown smothered us but we gave UCONN the works and Homecoming was even more so as a result. . . . The big black busses at AEPi came in handy and their funeral procession brought tears — of laughter. . . . The Homecoming displays were something to

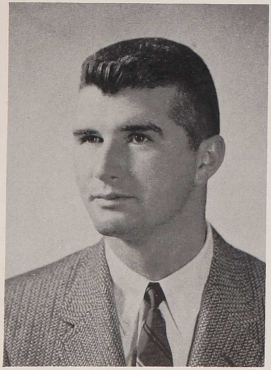

Hackey, Frederick W.
Commuter
48 Narragansett Ave., Narragansett
Bus. Ad.

Hall, Russell N.
Commuter
365 Newman Ave., Seekonk, Mass.
Liberal

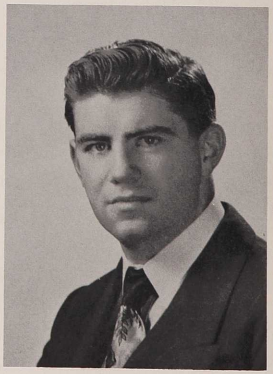

Hanrahan, Gerald C.
Commuter
54 Plymouth St., Providence
Bus. Ad.

Harnden, Jean S.
Commuter
16 Winter St., Wakefield
Home Ec.

Harootunian, Harry
Butterfield Hall
84 Lenox Ave., Providence
Pre Med.

Hartley, Anne
E. R. Hall
R.F.D. #1, Wakefield
Nursing

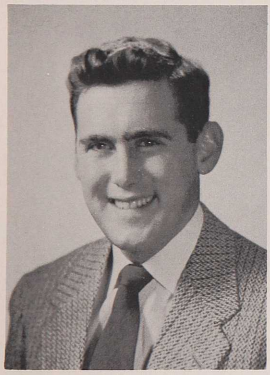

Hartman, Harry
T. K. E.
83 East Greenwich Ave., West Warwick
Engr.

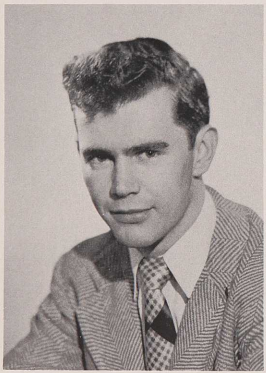

Hefferman, R.

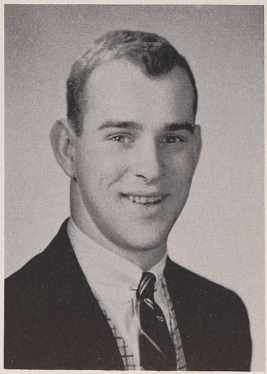

Helfrich, John E.
S. A. E.
Shore Rd., Westerly
Bus. Ad.

Hennessey, Eleanor A.
Gamma Nu
49 Berwick Lane, Edgewood
Home Ec.

Hennessey, Joan R.
Alpha Xi
24 Pawtuxet Terrace, West Warwick
Bus. Ad.

Henry, Barbara A.
Commuter
98 John Street, Newport, R. I.
Liberal Arts

see. And at the crucial moment Lambda Chi's mechanical genius gave out. . . . The Mayoralty campaign made the paper and it became a Morality Campaign. "What time is it?" was the password for a few days.

Basketball came and with it the New York game. . . . We lost the game but conquered the city. It took Christmas vacation to get over that one. . . . Someone invented Social Hours and the frats had discovered a "proper" way to meet the girls. . . . The Top Man gave Lambda Chi the nod and the Levi Leap saw their return to the ranks

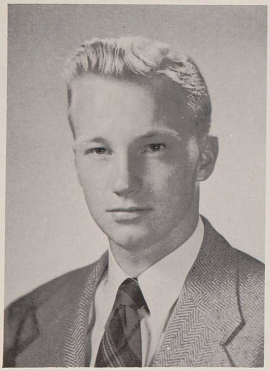

Henry, William
S. A. E.
125 Reservoir Ave., Providence

Herman, Doris M.
East Hall
14 King Phillip Dr., East Greenwich
Liberal

Hetherington, Dorothy J.
D. Z.
60 Bliss Rd., Newport
Liberal

Hilzman, John
Box 316, Kingston
Engr.

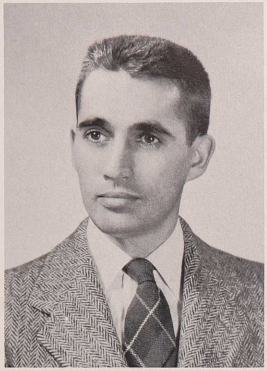

Holland, Charles B.
Commuter
105 Beach Street, Westerly, R. I.
Liberal Arts

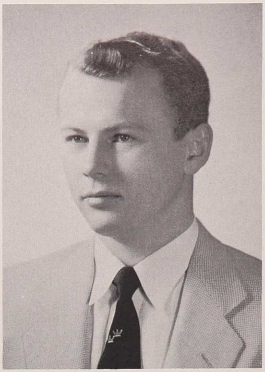

Hollbert, Herbert J.
Commuter
125 Columbus Blvd., Cranston
Engr.

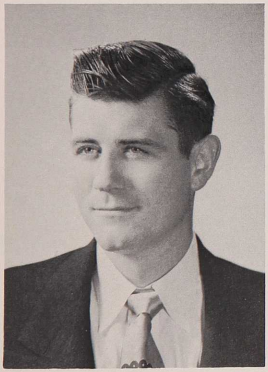

Holmes, James L.
Theta Chi
Hut G, South U. R. I.
Agric.

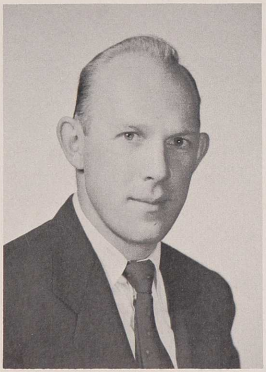

Homan, Paul B.
Sigma Pi
Box 215 Yapank, L. I., N. Y.
Agric.

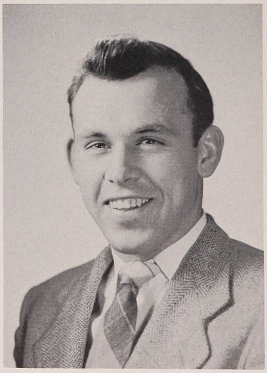

Hoss, William F.
Phi Mu Delta
Box 645 Danielson, Conn.
Phys. Ed.

Howe, Spencer
Phi Sigma Kappa
102 Laura St., Providence
Agric.

Huling, Muriel H.
D. Z.
4 Oakland Ave., Wickford
Home Ec.

Hunt, Robert K.
Sigma Pi
49 Progress Street, Pawtucket, R. I.
Industrial Engineering

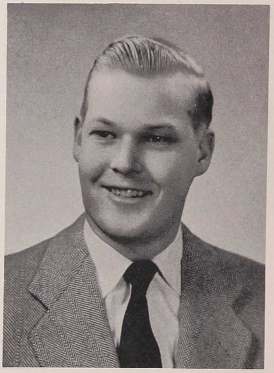

of the socially accepted. . . .

Basketball had a tough season that year but Congleton and Baird shone heroically through the mists. . . . Midyear and we fought for a beach day schedule. We had to fill up on Hort and Marriage for Moderns but we got those free afternoons.

We celebrated St. Pat's day with green beer. . . . The Mil Ball featured loud smacks when we "pinned" our boys into Scabbard and Blade. . . . The Rhody Review had an air of feminine competition that

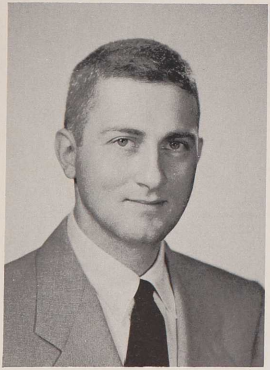

Huston, Milton T.
Commuter
28 Chapmans Ave., Greenwood
Engr.

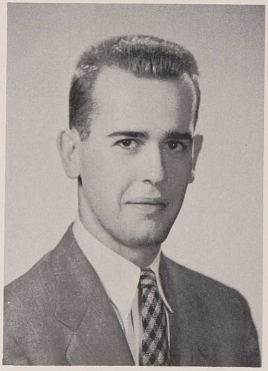

Hutcheon, Alexander
Phi Sigma Kappa
95 Metropolitan Park Dr., Riverside
Engr.

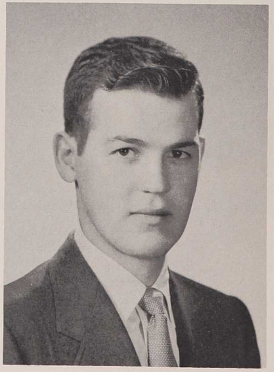

Hutcheon, William R., Jr.
Sigma Chi
95 Metropolitan Park Dr., Riverside
Bus. Ad.

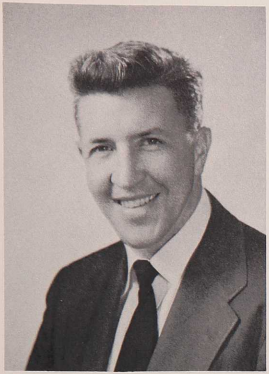

Ide, Stephen R.
Commuter
58 Dale Ave., Cranston
Engr.

Jarvis, Francis C.
T. E. P.
Pascoag, R. I.
Engr.

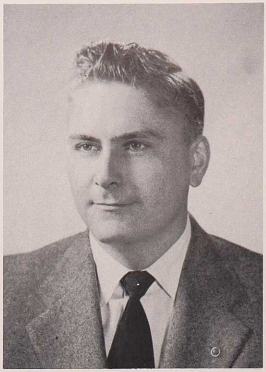

Jeneks, Everett M.
Commuter
9 Mauney St., Providence
Agric.

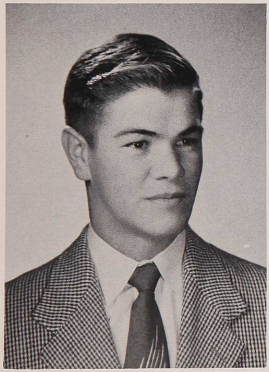

Johnson, Arnold W.
Phi Mu Delta
North Scituate
Engr.

Johnson, Betty A.
Alpha Delta Pi
Providence
Home Ec.

Juszczyk, Roman F.
Commuter
East Greenwich Ave., West Warwick
Bus. Ad.

Kamens, Joan R.
S. D. T.
95 Sayamore Ave., Chelsea, Mass.
Liberal

Karszen, Joseph
Phi Gam
35 Mulford Gardens, Yonkers, N. Y.
Bus. Ad.

Katz, Claire M.
S. D. T.
286 Chestnut St., Chelsea, Mass.
Liberal

took away the carefree foolishness of other years but the men smirked at the display of pulchritude and had their own kind of fun. D Z showed us "A Pretty Girl is Like a Melody" and we had to agree. . . . The frats started a campaign to learn the "Sweetheart" songs and new pinnees were serenaded with a vengeance. PIK crooned "Caribou" and left it at that. . . . The Fiji Island Dance made its debut with the newly initiated Phi Gammers and everyone went native. . . . The elected higher-ups dubbed us a University and we celebrated with a speech, a dance

Kelley, Shirley M.
Alpha Delta Pi
356 Woodland Rd., Woonsocket
Home Ec.

Kenyon, Dorothy E.
Commuter
Box 1, Hopkinton
Home Ec.

Kenyon, Henry E.
Alpha Tau Gamma
Exeter
Agric.

Keough, Vincent H.
12 Brown St., Peacedale
174 Division St., Pawtucket
Agric.

Kettelle, Antha J.
North Annex
142 Wood St., Coventry
Gen. Tch. Ed.

Kilguss, Betty M.
D. Z.
931 Reservoir Ave., Cranston
Home Ec.

Kimm, Barbara C.
Alpha Delta Pi
2121 Hartford Ave., R. F. D. Centerdale
Bus. Ad.

King, Patricia J.
Sigma Kappa
179 Second St., East Providence
Home Ec.

Kishty, Edward W.
Sigma Chi
69 Summit St., Pawtucket
Bus. Ad.

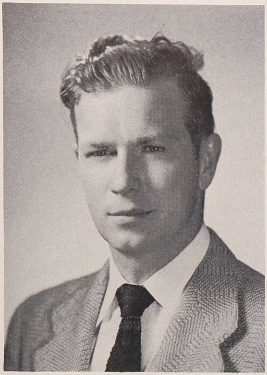

Klages, John L.
Bressler Hall
3 Green Ave., Wickford
Liberal

Knibb, Russell S.
Bressler Hall
11 Church St., Pascoag
Engr.

Knight, I. Monica
Gamma Nu
899 Pippin Orchard Rd., Cranston
Nursing

and a day off. . . . We didn't know what the difference was exactly, but it sounded good. . . . As Shakespeare said, "A rose by any other name" . . .

"The Mad Woman" came to town and Phi Delta took countless curtain calls. . . . Spring and we were looking forward to the summer interlude. . . . A few of us had to face the "Board" and for a minute we weren't so cocky. The last week and we crashed the Senior Picnic. The Strut wasn't so easy but most of us had friends. . . . We went

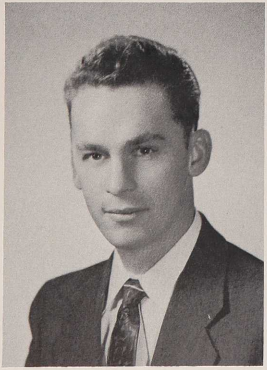

Korkuc, Edmund T.
Commuter
187 West Ave., Seekonk, Mass.
Phys. Ed.

Kostokas, Christine
East Hall
534 Taunton Ave., East Providence
Home Ec.

Kowalik, John S.
Commuter
42 Rose Garden St., Edgewood
Engr.

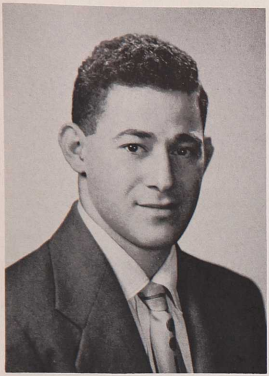

Kudish, Henry
T. E. P.
183 Whitmarsh St., Providence
Engr.

LaGueux, Norman E.
P. I. K.
631 Daggett Ave., Pawtucket
Bus. Ad.

Lamoureux, Charles H.
Alpha Tau Gamma
Nooseneck Hill Rd., Coventry
Liberal

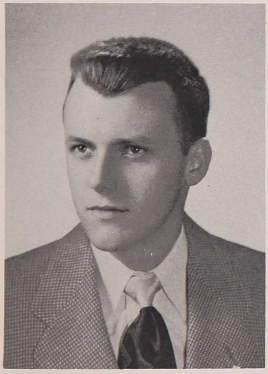

Larkin, William E., Jr.
Phi Kappa Theta
74 Dixon St., Providence
Engr.

Larmie, Dorothy M.
Gamma Nu
Pleasant View Ave., Centerdale
Home Ec.

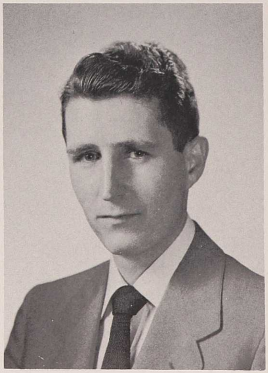

Lavergne, Wilfred J.
Alpha Tau Gamma
60 James St., East Providence
Engr.

Lawrence, Lotta H.
Commuter
947 Hope St., Providence
Gen. Tch. Ed.

Ledoux, Rene J.
Box 92
829 River St., Woonsocket
Phys. Ed.

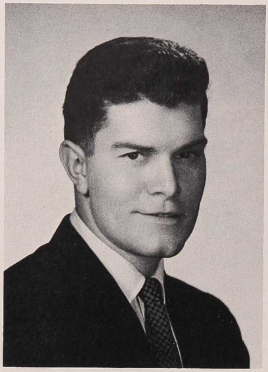

Lees, Robert E.
Phi Sigma Kappa
Box 122 Alton
Bus. Ad.

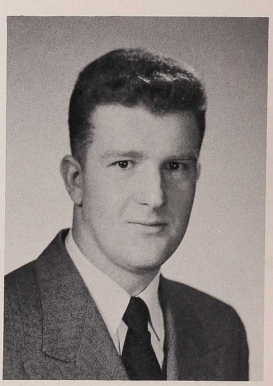

home: the boys, hungry and broke; the girls, half-starved from "divvying" their meals.

Junior Year

Another year and we were old pros this time. We grinned in amazement at the "kids." . . . They get younger every year. . . . The ranks had thinned a bit and we knew this year wouldn't be as good. . . .

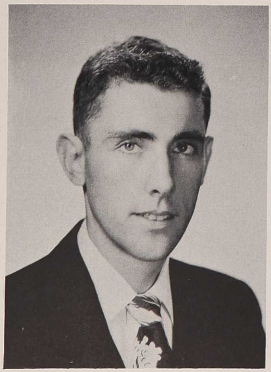

Leigh, Arthur B.
T. K. E.
72 Brayton St., East Greenwich
Engr.

Lema, Edmund J.
Commuter
Box 166 Stonington, Conn.
Engr.

Lemaire, Jeanette I.
E. R. Hall
11 Hillside Rd., Bristol
Home Ec.

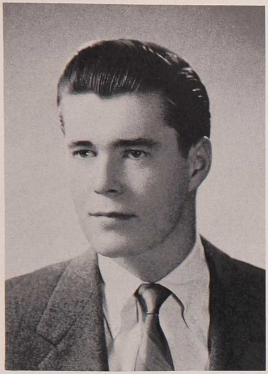

Lennon, John F.
Commuter
22 Mosher Drive, West Barrington
Bus. Ad.

Lenoir, Eugene R.
Lambda Chi
55 Charlesfield St., Providence
Liberal

LeVasseur, Rosemary A.
Chi O
28 New London Ave., West Warwick
Liberal

Levowich, Michael V.
Commuter
22 Pleasant St., Westerly
Agric.

Lewis, Ann H.
E. R. Hall
2217 East Main Rd., Portsmouth
Bus. Ad.

Limmer, Edward F.
T. E. P.
329 Spring St., Newport
Gen. Tch. Ed.

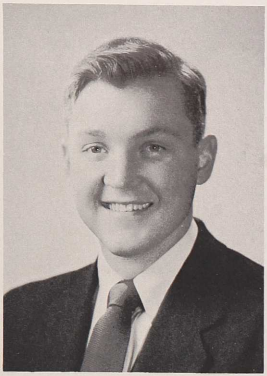

Linne, Robert L.
Phi Mu Delta
R. F. D. #2, Post Road, East Greenwich
Phys. Ed.

Lizotte, Joseph H., Jr.
P. I. K.
103 Kenwood St., Woonsocket
Engr.

Loeber, Gerald G.
Lambda Chi
1806 Caton Ave., Brooklyn, N.Y.
Phys. Ed.

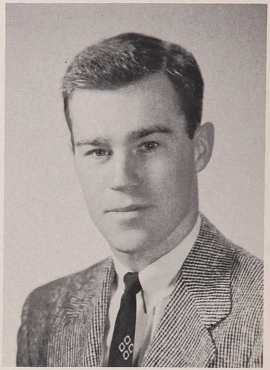

Coach Doherty took over the football eleven. . . . The Frosh were allowed to enter the contest and out of nowhere the Coach had 85 men to pick from. We walloped N. H. 23-0 and the season started with a bang. . . . It was a close one at Brown and everyone said "Wait til next year." . . . The parties after were a wonder to behold but most of us couldn't take the liquid diet. . . . The Chem building was ready for use and the Chem majors took a deep breath for the first time in years. . . . WE were officers in R.O.T.C. now and deplored the Freshman with the

Ludovici, Louise P.
North Annex
Rear 460 Coe St., Woonsocket
Liberal

Lueders, Florence H.
Chi O
89 Magnolia Ave., Floral Park, L.I., N.Y.
Gen. Tch. Ed.

Lundblad, Joan C.
D.Z.
18 Creston Way, Warwick
Gen. Tch. Ed.

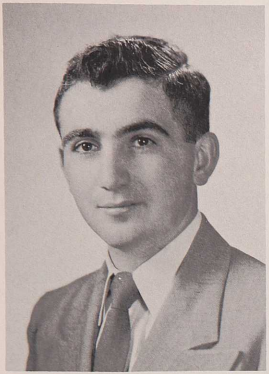

Maggioli, Victor J.
P. I. K.
916 Cass Ave., Woonsocket
Engr.

Magill, Robert A.
P. I. K.
2 Armistice Blvd., Pawtucket
Engr.

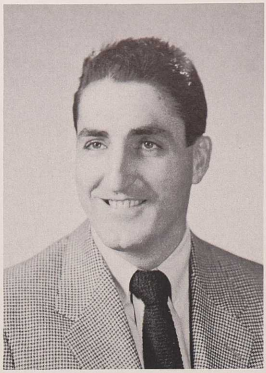

Malgieri, Eugene N.
T. K. E.
147 High St., Peacedale
Bus. Ad.

Mancini, Anthony F.
Commuter
5 Wilson St., West Warwick
Engr.

Marchetti, Albert C.
Alpha Tau Gamma
43 Packard St., Cranston
Engr.

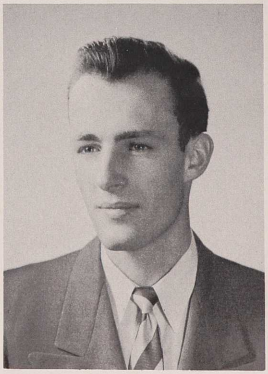

Marine, William L.
Sigma Chi
58 Newark St., Providence
Phys. Ed.

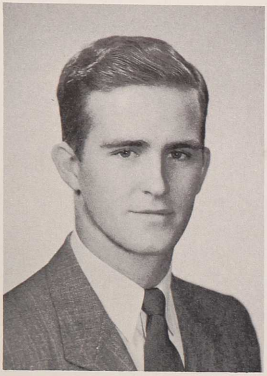

Martin, Edwin J., Jr.
c/o Blackmar, Lower College Rd.
Alf. Ld. Blvd., Taunton, Mass.
Engr.

Martin, Jean E.
Sigma Kappa
100 Main St., Hope
Liberal

Maymon, Donald E.
Sigma Pi
10 Grand View Rd., Pawtucket
Bus. Ad.

two left feet.

The Freshman marched to the games and all you could see was an ocean of blue and white caps on the road to Meade. . . . Chi O displayed its leg art at Cabaret and the telephone rang for weeks after. . . . Homecoming drew near and an unknown "Man With A Horn" won our hearts with a tireless, solitary campaign of natural talent . . . Willie was all ours and we loved him. . . . Homecoming: The bonfire was rained out but the rally proceeded unharmed. Everyone sought refuge at AEPi's

Maynard, Velma K.
Alpha Xi
12 South Rd., Kingston
Gen. Tch. Ed.

Mazzucchelli Louis J.
Beta Psi
312 Sharon St., Providence
Liberal

McCann, John
S. A. E.
28 Barber Ave., Central Falls
Engr.

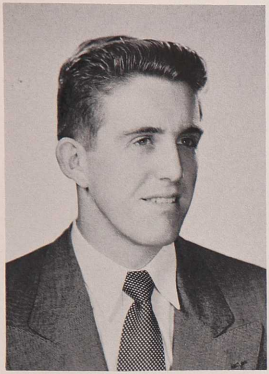

McCauley, James A.
Phi Mu Delta
9 West Wood Rd., Saylesville
Bus. Ad.

McCluskey, Barbara J.
Sigma Kappa
122 Gallatin St., Providence
Home Ec.

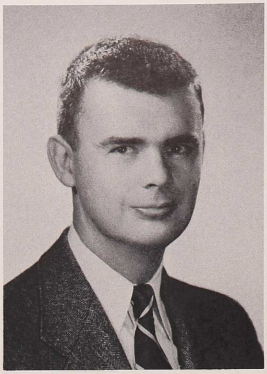

McHugh, Robert D.
c/o Haggerty, 33 North Rd.
106 Bradford St., Bristol
Liberal

McKenna, Mary C.
Alpha Xi
2 Park St., West Warwick
Home Ec.

McNulty, Joseph L.
Commuter
15 Northup St., Wakefield
Liberal

McPeak, Patricia L.
East Hall
Walcefield St., West Warwick
Home Ec.

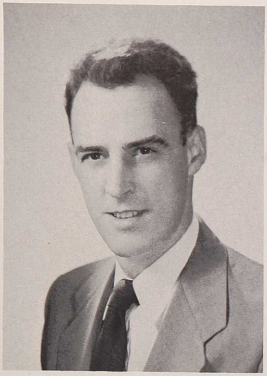

Mc Shane, Wifford K.
Commuter
Apt. K Fort Kearney, Sanderstown
Arts & Sci.

Meller, David C.
Sigma Chi
9 Hazard St., Wakefiela
Bus. Ad.

Melloccaro, Claire M.
E. R. Hall
38 Wayside Drive, Cranston
Home Ec.

Cabaret and there wasn't even standing room. . . . Weather couldn't dampen our spirits — the hardy ones sat out the entire game. . . . Displays went up anyway, slightly the worse for excessive moisture. . . . Springfield went down for the count and everyone rejoiced. — !

Rebellion stirred and secession seemed close at hand. The Frosh were feeling their oats and that extra hour on Thursday seemed awfully important. . . . Johnnie Ray appeared on the horizon and Kleenex did a booming business. . . . The girls got one o'clocks and it seemed

Mendillo, Emilio F.
Beta Psi
16 Cherry St., Warren
Phys. Ed.

Merlino, Marion C.
E. R. Hall
754 River Ave., Providence
Nursing

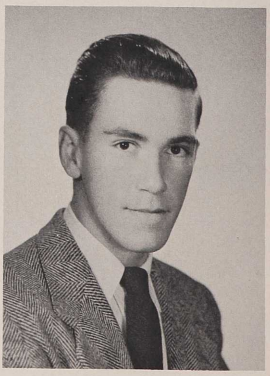

Michel, Herbert J.
Commuter
42 Fenwood Ave., Pawtucket
Bus. Ad.

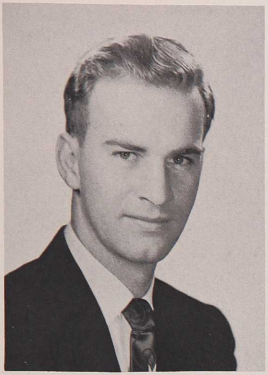

Milner, Benjamin
Commuter
66 North Broadway, Rumford
Phys. Ed.

Mitchell, Robert E.
Phi Gamma Delta
94 Front Street, Waterville, Maine
Marketing and Advertising

Moody, Beatrice L.
East Hall
England St., Cumberland
Gen. Tch. Ed.

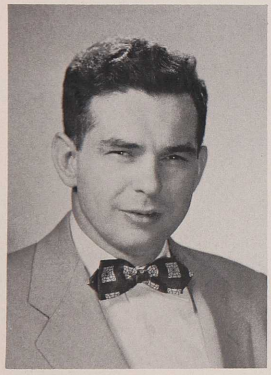

Moreau, Roland F.
Butterfield Hall
52 Richmond St., Central Falls
Liberal

Moren, Jeanne M.
Alpha Xi Delta
Elm Farm, Bristol
Liberal

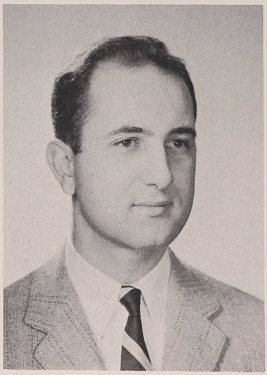

Morsilli, Frank P.
S. A. E.
40 Ferncliff Ave., North Providence
Bus. Ad.

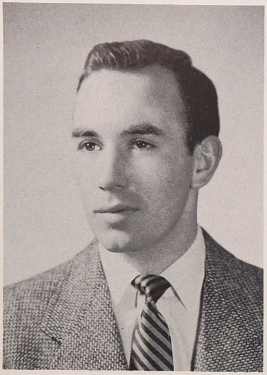

Mountain, Thomas J.
Sigma Chi
440 7th St., Fairview, N.J.
Bus. Ad.

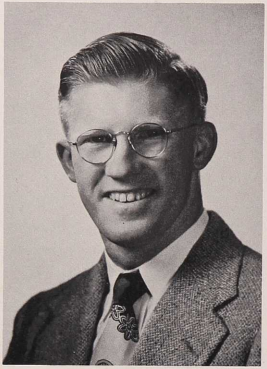

Munroe, Clarence R.
Sigma Pi
50 Mayflower St., East Providence
Agric.

Murphy, Ann A.
Sigma Kappa
Hope Valley
Home Ec.

awfully late, but no one wondered what to do with the extra hour.

Shuffleboard became the leading extra-curricular activity and "Bill" was the head coach. . . . Sigma had their Barn Dance and we discovered we were all hicks at heart. . . . Phi Mu sang and you could have heard a pin drop, it was that good. . . . Christmas and the University Chorus injected the old fashioned spirit. . . . There were lights and trees and we wondered if life could have more to offer.

Murphy, Eleanore L.
Chi O
97 Decker St., Milton, Mass.
Bus. Ad.

Murphy, Raymond J.
Commuter
69 Arnold St., Providence
Engr.

Murray, Francis A.
Phi Gamma Delta
839 Douglas Ave., Providence
Engr.

Murray Patricia K.
Chi O
Slocum,
Liberal

Narcisso, Albert A.
T. K. E.
79 Roosevelt St., Lakewood
Bus. Ad.

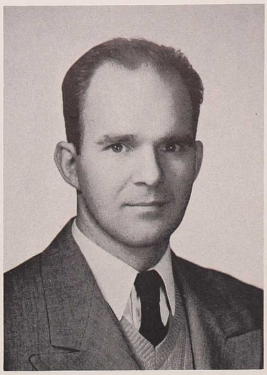

Naysnerski, Sigmund C.
Commuter
42 A McGrath Ave., Wickford
Engr.

Negris, Rocco
Beta Psi
112 Vincent Ave., North Providence
Phys. Ed.

Newman, Barbara P.
Chi O
32 Wasburn Ave., Rumford
Liberal

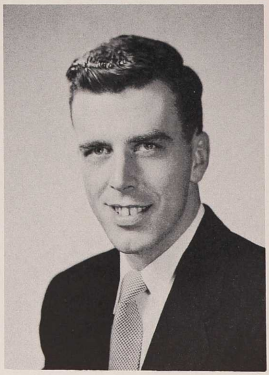

Nolan, Richard M.
Phi Gamma Delta
Apt. G1, Fort Kearney
Bus. Ad.

Norman, Seymour
A. E. Pi
57 Duncan Ave., Providence
Agric.

Notardonato, Frank
c/o Prof. Haggerty
29 Cathedral Ave., Providence
Engr.

Northup, Joseph A., Jr.
Hut F North
Engr.

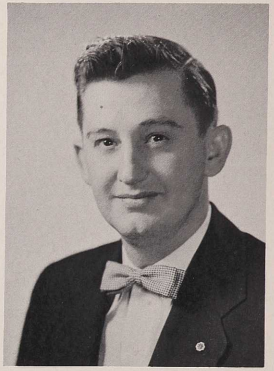

Basketball slowed up a bit but there were still the bright spots and the cheers kept coming. Baird hit 1000 and everyone was proud. . . . "Legs" Osborne was featured in a Phi Gam special and the jazz lovers ate it up. . . . The Nut House Bawl was nuttier than ever and afterwards it seemed like a lost weekend. . . . An unseasonable storm and snow fell like blossoms . . . the campus was a winter wonderland we placed in our memory book for future reference. . . . The Puritan came out and a philosophical debate arose: Right and Wrong — Subjective or Objective?

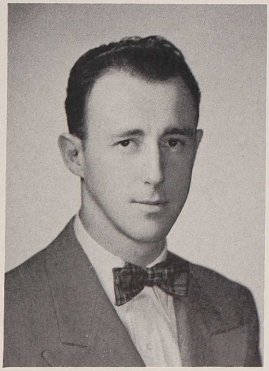

Nute, John W.
33 North Rd.
21 Meader St., Providence
Engr.

O'Brien, Paula J.
Alpha Xi Delta
85 Woodlawn Rd., Woonsocket
Liberal

O'Connell, Dorothy L.
Alpha Xi Delta
89 Dexterdale Rd., Providence
Home Ec.

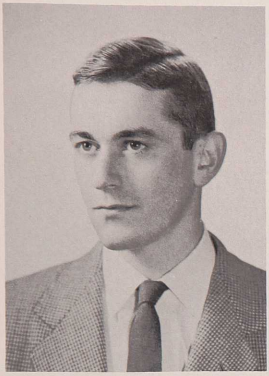

Ostroff, Earl C.
A. E. Pi
360 Eddy St., Fall River, Mass.
Liberal

Page, Mary Jean
Chi O
180 Highgate St., Needham, Mass.
Gen. Tch. Ed.

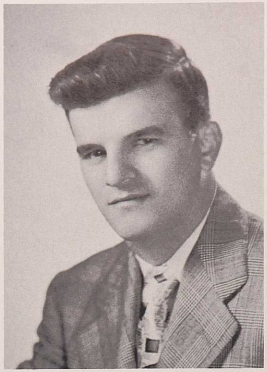

Panteleakes, Arthur
P. I. K.
Corinne St., Danielson, Conn.
Phys. Ed.

Panzer, Charlotte
H. D. Z.
1 Lagoon Place, East Islip, N.Y.
Home Ec.

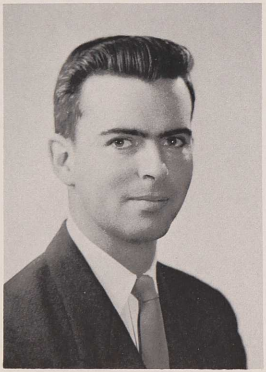

Pelletier, Thomas F.
Commuter
37 Natick Rd., Oak Lawn
Agric.

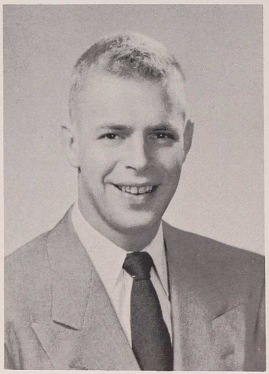

Penhallow, J.

Penney, Hubert F.
Sigma Chi
45 Sarrento Street, Providence, R. I.
Marketing and Advertising

Perra, Betsy B.
Gamma Nu
1351 Centreville Rd., West Warwick
Home Ec.

Perry, Majel F.
Commuter
West Kingston
Liberal

The last month and there was a feeling of personal loss . . . our guides were leaving us and we were the leaders now. . . . The Junior Prom came and again Terry was queen. Henry Jerome played but not too many heard. Everyone was giving directions to a "great party" on the fourth floor — or was it the twelfth? . . .We discovered the Opium Den at the Barbary Coast Ball and some of us wished we hadn't.

Suddenly the sun shone, the thermometer slid past 60 and we took off in a flurry of blankets, sun tan oil and books — just in case ! The sand

Petraca, Ralph A.
Commuter
3176 West Shore Rd., Warwick, R. I.
Liberal Arts

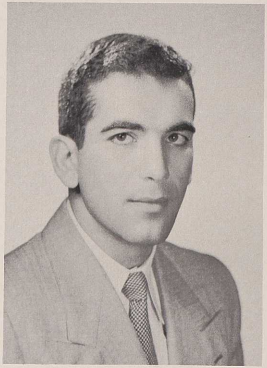

Pezzelli, Pat
Theta Chi
517 North Broadway, East Providence
Phys. Ed.

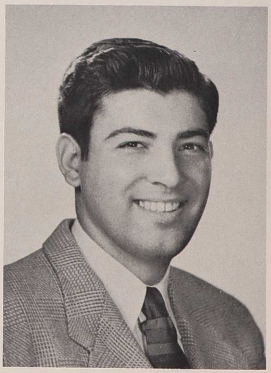

Pezzullo, James J.
Beta Psi
213 Whipple Ave., Barrington
Gen. Tch. Ed.

Pierson, James N.
Commuter
28 Troy St., Providence
Bus. Ad.

Plante, Arthur J.
c/o Dr. Christopher
20 Gough Ave., West Warwick
Bus. Ad.

Ploeger, Marie T.
Gamma Nu
980 Main Ave., Warwick
Nursing

Poitras, Paul E.
Phi Gamma Delta
216 Mendon Rd., Manville
Agric.

Potter, Craig D.
Commuter
17 Fortin Rd., Kingston
Bus. Ad.

Proctor, Elizabeth C.
Chi O
819 Carteret Ave., Trenton, N.J.
Gen. Tch. Ed.

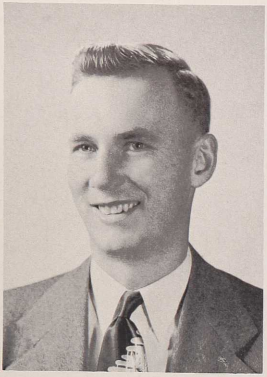

Prytula, George, Jr.
T. K. E.
1644 Main St., West Warwick
Engr.

Quigley, Edwin J.
Phi Gamma Delta
168 Wilmarth Ave., East Providence, R. I.
General Business Administration

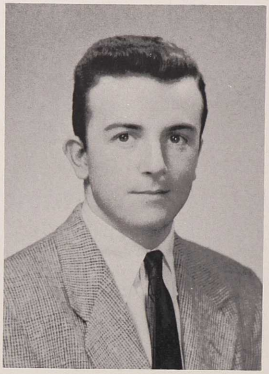

Randall, John C.
Theta Chi
1273 North Ave., New Rochelle, N.Y.
Bus. Ad.

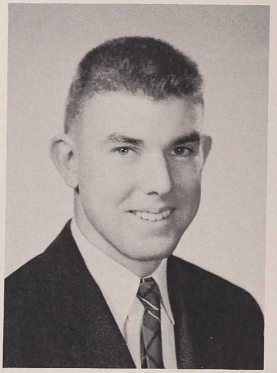

was hot, the beer was cold and we weren't as old as we thought we were. . . . Ernie pitched a tent and we staked out our own particular plots of beach. . . . We dragged out all the old songs, a few stale hotdogs and it was a beach party!

Life was silly, satisfying and sad: we knew we were going to be Seniors and suddenly we were scared.

Rathjen, Arthur H.
Lambda Chi
38 Elm St., Westerly
Liberal

Ravenell, Robert N.
Phi Gamma Delta
15 Beaumont St., Rumford
Bus. Ad.

Reading, Louise R.
Commuter
305 Bayview Ave., Edgewood
Agric.

Redding, John J.
P. I. K.
67 Cathedral Ave., Providence
Liberal

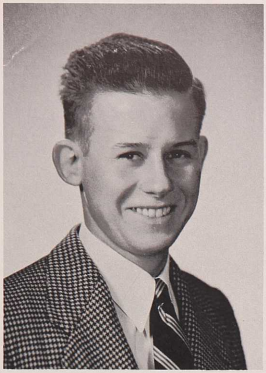

Redfern, Richard B.
Lambda Chi
138 Lyndon Rd., Edgewood
Bus. Ad.

Reichelt, Carola E.
Alpha Delta Pi
68 Harwood St., Cranston
Bus. Ad.

Reidy, Nancy J.
Commuter
1961 Pontiac Ave., Howard
Bus. Ad.

Reilly, Edward C.
Commuter
Apt. K1, Fort Kearney, Sanderstown
Bus. Ad.

Robillard, Richard H.
Butterfield Hall
368 Providence St., Woonsocket
Liberal

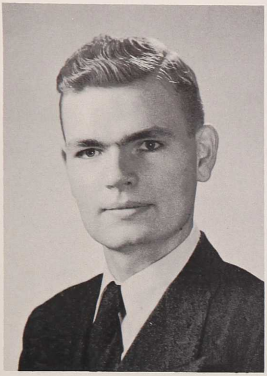

Roche, James E.
Commuter
9 George St., Westerly
Bus. Ad.

Ronzio, Susan
E. R. Hall
21 America St., Providence
Liberal

Rossi, Raymond R.
Beta Psi
169 Water St., Pawtucket
Gen. Tch. Ed.

Senior Year

After all it was pretty easy to be the big gun. Just sit back and enjoy it, and did we ever! We had our own click and you were pretty lucky if you made it. . . . Despirito was our hero — we called him Captain and Prexy. . . . Everyone fell in love with Joni James but after awhile we wished someone would believe her!

This was our year for football. We won them all — but one. . . . Brown succumbed at long last and jubilance reached even the Prexy who

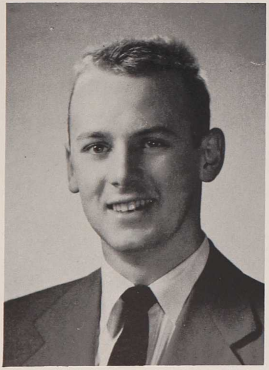

Ray, Raymond H.
P. I. K.
26 Paisley St., Pawtucket
Agric.

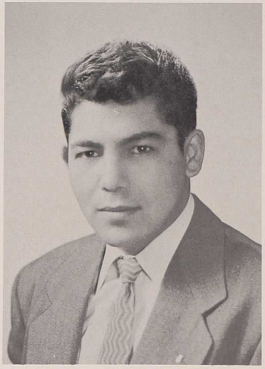

Rozzi, John H.
Phi Gamma Delta
32 Battey St., Providence
Bus. Ad.

Russo, June Carolyn
Gamma Nu
258 Simmonsville Ave., Johnston
Home Ec.

Rutledge, Ruth E.
Chi O
30 Greene St., Pawtucket
Gen. Tch. Ed.

Sahagian, Sylvia
Alpha Delta Pi
152 Washington Ave., Providence
Liberal

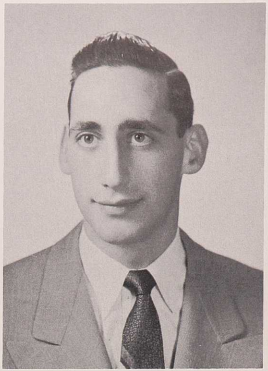

Sardelli, Wilfred G.
P. I. K.
1150 Plainfield St., Johnston
Engr.

Sarkesian, Michael
Phi Mu Delta
8 Goddard St., Providence
Phys. Ed.

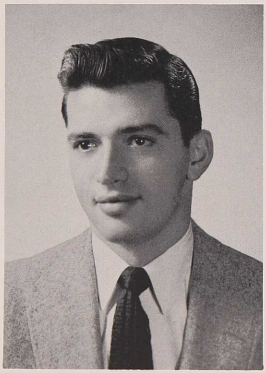

Sarni, Robert P.
Beta Psi
308 Webster Ave., Cranston
Liberal

Schmuger, Selma M.
Sigma Delta Tau
2318 Post Rd., Greenwood
Liberal

Schulz, Alice M.
Alpha Delta Pi
Green St., Foxboro, Mass.
Home Ec.

Schwamberger, David C.
T. K. E.
402 Hope St., Providence
Agric.

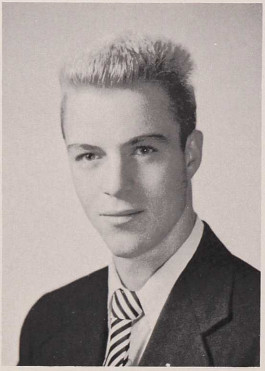

Shailer, Lee
E. R. Hall
361 Spring Green Rd., Warwick
Liberal

called a halt on classes. The Day of Judgement had come! . . . The Presidential elections pervaded even our little world and we stayed up to hear the results. The R.O.T.C. men were rooting for Ike — maybe he would change things fast. . . . We cast our ballots, most of us for the first time. This was our fight now — we had a finger in the pie.

Struggling for equal rights, "Cav" slugged it out for the title of Her Honor. Princess Warmwig was a real "cool kid" but she just didn't have the muscle and her natural enemy conquered. . . . The sun shone

Shea, Daniel F.
Lambda Chi
125 Lexington Ave., Providence
Bus. Ad.

Sheffres, Ezra H.
A. E. Pi
31 Sessions St., Providence
Engr.

Sherman, Beverly H.
E. R. Hall
117 Pembroke Ave., Providence
Home Ec.

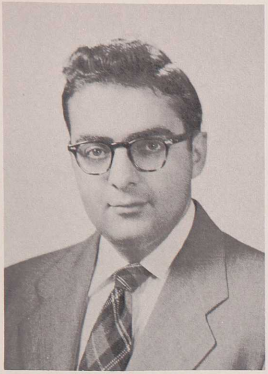

Shishmanian, Leo N.
Butterfield Hall
547 Laurel Hill Ave., Cranston
Pre Med.

Silverman, Perry J.
A. E. Pi
680 County Rd., Barrington
Bus. Ad.

Silvestri, John A.
Beta Psi
144 Hendrick St.
Engr.

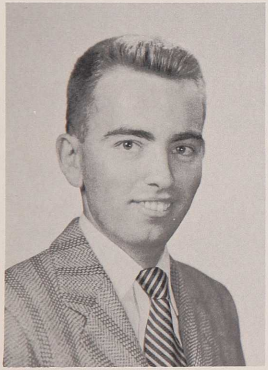

Silvia, Thomas P.
Butterfield Hall
Paradise Ave., Middletown
Liberal

Slight, Walter A.
Phi Sigma Kappa
306 Pullen Ave., Pawtucket, R. I.
Marketing and Advertising

Smith, Daniel J.
Phi Gamma Delta
2 Lucas Ave., Newport
Bus. Ad.

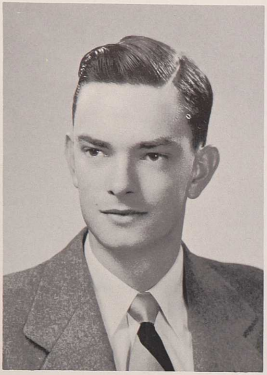

Smith, Harley A.
Theta Chi
49 Maple Ave., Suffern, New York
Physical Education

Smith, Harold F.
Box 198, Kingston
Box 198, Stony Fort Rd., Kingston
Agric.

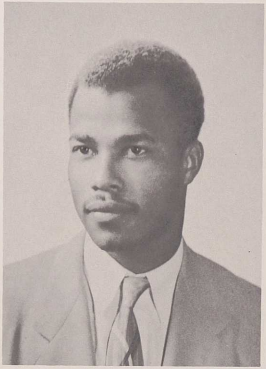

Smith, Jean H.
Gamma Nu
261 Capron Farm Dr., Buttonwoods
Home Ec.

on Kingston and Homecoming was a gala affair. We nosed out Uconn in a thriller and the local niteries cashed in on the victory.

Rushing was a cat race that year but the profits were considerable for most. . . . Greta Garbo brought a few chuckles as she tore her way dramatically through Anna Christie, an oldie. . . . The Trapp Family came and we discovered they look different on T V. . . . We won the St. John's game and the crew at the Abbey were sorry they hadn't seen it. Jack Guy took over the Five. We won our share and upset Uconn in a thriller. . . .

Smith, Jeanette T.
Commuter
76 High St., Wakefield
Bio. Lab. Tech.

Smith, John P.
Lambda Chi
Main St., Denville, N. J.
Liberal

Snyder, George S.
S. A. E.
93 Messer St., Providence
Engr.

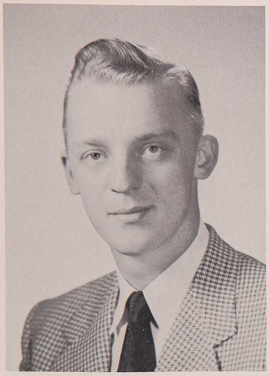

Sorensen, Carl W.
Alpha Tau
176 Eldridge St., Cranston
Bus. Ad.

Souls, Thomas J.
33 North Rd., Kingston
474 Atlantic Ave., Lakewood
Engr.

Spaziano, Marie T.
E. R. Hall
105 Eldridge St., Cranston
Bio. Lab. Tech.

Spooner, Jean F.
Sigma Kappa
750 President Ave., Trenton, N. J.
Home Ec.

Spooner, Ruth E.
Sigma Kappa
750 President Ave., Trenton, N. J.
Home Ec.

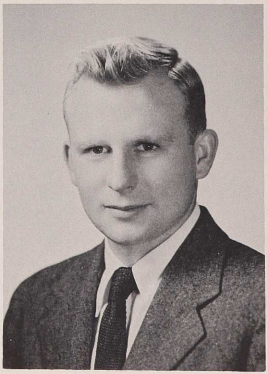

Spring, Hobart W.
Alpha Tau
Silver Lake Ave., Wakefield
Engr.

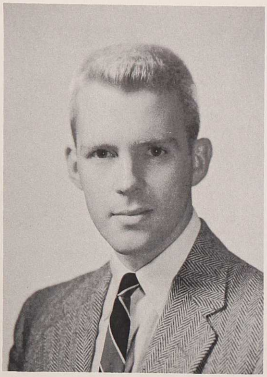

Stead, Harry, Jr.
Phi Gamma Delta
Jerusalem, R.F.D., Wakefield
Engr.

Stein, Paul
9 Briar Lane, Kingston
154 Ballatin St., Providence
Engr.

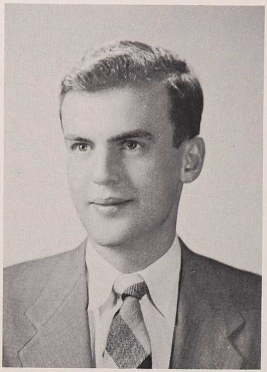

Steve, Peter C.
23 Upper College Rd., Kingston
123 Arnold St., Woonsocket
Agric.

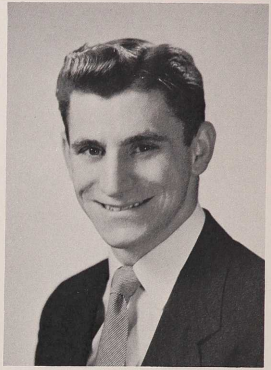

Finals came and now we were among the ranks of the legendary — Second Semester Seniors! ! — We panicked when we found we had to make up that flunk in our Sophomore year, and we shuddered at taking the 21 credits needed to graduate. . . . There were some who had them to spare and it was maddening. . . . The University Theatre gave us Lilliom, a tear-jerker, and Art Russo joined our list of "greats." . . . The Beacon got more and more like the weather: everybody complained but nobody could do anything about it. . . . Our one-and-only real snowstorm ushered in Eleanor Roosevelt for a return engagement and Edwards

Stevens, Erwin D.
Alpha Tau
103 Norwood Ave., Cranston
Bus. Ad.

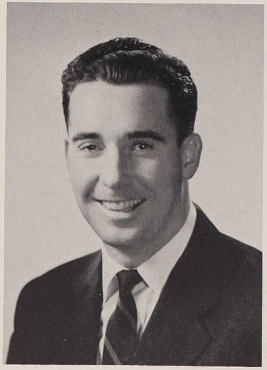

Stewart, Charles M.
Phi Gamma Delta
2255 Bedford Ave., Brooklyn, N. Y.
Phys. Ed.

Stoll, Henry R.
Sigma Chi
103 Garfield Ave., Sayville, L. I., N. Y.
Engr.

Storey, Barbara J.
West Annex
Post Road, East Greenwich
Home Ec.

Sugarman, David P.
A. E. Pi
108 Woodbine St., Providence
Liberal

Sullivan, Robert H.
S. A. E.
69 Allerton Ave., East Providence
Liberal

Sundin, Theodore
T. K. E.
1028 Post Rd., Norwood
Agric.

Swanson, Marilyn J.
E. R. Hall
18 Robinson Way, West Warwick, R. I.
Home Economic Teacher Training

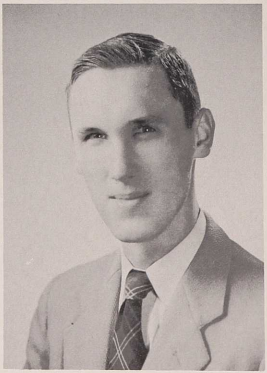

Swanson, Robert M.
Lambda Chi
170 Evergreen St., Providence
Engr.

Sweeney, Anne C.
Commuter
Quonochontaug
Home Ec.

Sweeney, Morton J.
Lambda Chi
5 East Ave., Saylesville
Liberal

Tabor, Jean R.
Chi O
16 Main St., Wickford
Liberal

was packed with people who weren't even compelled to go. . . .

The Placement Office registered us for interviews and the guys turned up their noses. — They had "government jobs" but they still kept hoping . . . maybe Ike would do something!

Some of us said we'd be glad to leave. There were new horizons to conquer. . . . We entered into those last months with feverish fury . . . everything had the bittersweet taste of goodbye and we couldn't quite face it. . . . We alternated dances and parties with a glance at the

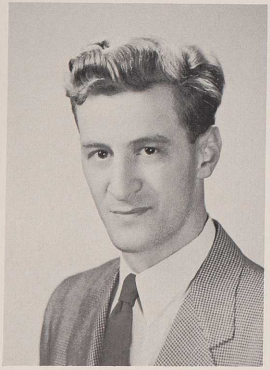

Tella, Raymond T.
Commuter
107 Comstock Ave., Providence
Engr.

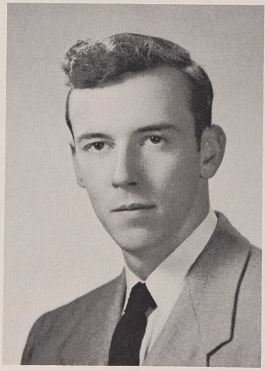

Thomas, Hollis A.
Theta Chi
Greenville
Agric.

Thompson, Robert, Jr.
Commuter
Belleville Rd., Allenton
Engr.

Thomson, Nancy G.
Chi O
7 Brunswick Ave., Saylesville
Bus. Ad.

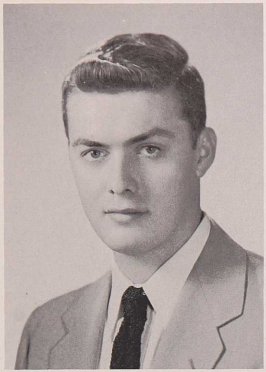

Tierney, John F., Jr.
Commuter
Box 141, Kenyon
Engr.

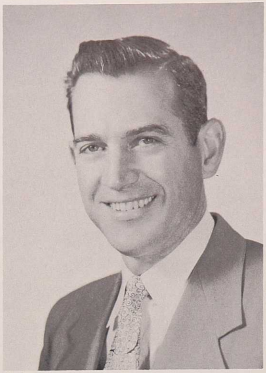

Timmerman, Wesley
Commuter
Apt. B-8, Fort Kearney, Saunderstown
Bus. Ad.

Tingley, Arthur M.
Phi Mu Delta
41 Brown St., Wickford
Bus. Ad.

Tobey, Jonathan S.
Fort Kearney, Saunderstown
Rumstick Rd., Barrington
Agric.

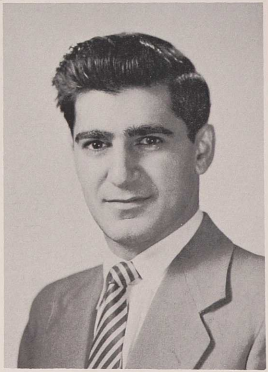

Tomasian, Aram
P. I. K.
18 Winsor St., Providence
Liberal

Tomellini, Louise J.
Sigma Kappa
48 Maplewood Dr., Pawtucket
Home Ec.

Tougas, Eleanor R.
D. Z.
69 School St., Westerly
Nursing

Tournas, Andrew
T. K. E.
41 Oak St., Providence
Agric.

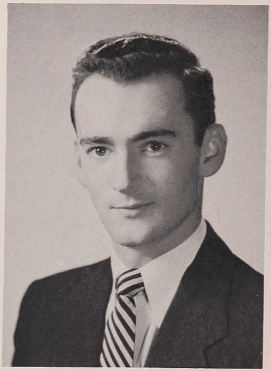

books. — There was so much to cram into this lifetime of two months . . . and then it was two weeks . . . the candle was burning furiously and nearing the middle. . . . Midnight bull sessions of the future, of the war that wasn't a war, of the loved ones we were leaving, of the little world we'd had all to ourselves — and were losing all too soon. . . . The Picnic was a hodgepodge of boxed lunches, beer cans and friends we hadn't known we had. . . . The Dunes Club was a bevy of mixed drinks, orchid corsages and a glamour we hadn't known about either — we got up early, just so we couldn't miss anything.

Travers, Doris E.
E. R. Hall
30 Norman Ave., Cranston
Nursing

Turilli, Robert M.
Beta Psi Alpha
1908 Broad Street, Cranston, R. I.
Mechanical Engineering

Vancouyghem, Madeleine I.
North Annex
55 Cameron St., Pawtucket
Gen. Tch. Ed.

Van Fleet, Zenas E., Jr.
Hut C-N
Middletown, N. Y.
Bus. Ad.

Vanner, Thomas B.
Commuter
21 Barstow St., Providence
Engr.

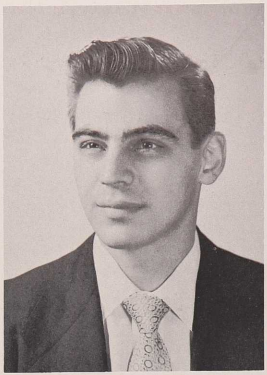

Vespia, John, Jr.
Tau Epsilon Phi
27 Princeton Ave., Providence
Engr.

Votolato, Arthur N.
c/o Dr. Christopher
76 Bingley Terrace, Johnston
Liberal

Wallich, Muriel
Commuter
165 Camp St., Providence
Liberal

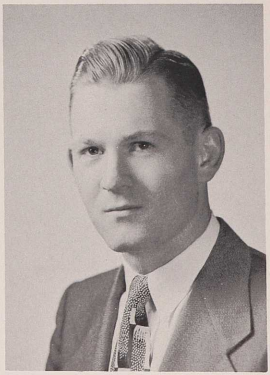

Webster, Raymond J.
Commuter
Apt. C-6, Fort Kearney, Saunderstown
Engr.

Weisshaar, Paul
27 Hillcrest Rd., Wakefield
Circleville, N. Y.
Engr.

Wiley, George A.
Phi Mu Delta
192 Chestnut St., Norwood
Chem.

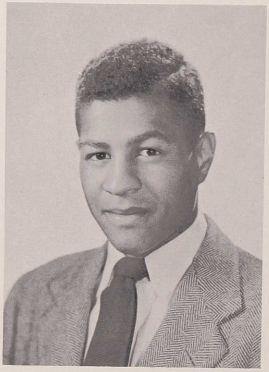

Williamson, Robert K.
Tau Epsilon Phi
86 Greenville Ave., Greenville
Engr.

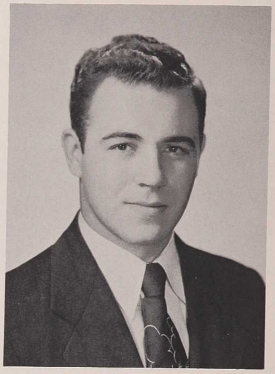

There was so much to remember — so much we'd never have again: weird costumes, thrown together to cover the law . . . hitching to G's for Friday night spaghetti . . . blind dates that turned into the real thing — and those that didn't . . . Sunday mornings in the Union . . . Thirty Acres on a Friday night at ten o'clock . . . struggling Through Bio and eight o'clock exams . . . taking turns "signing the roll" . . . morning coffee at Lower Cafe.

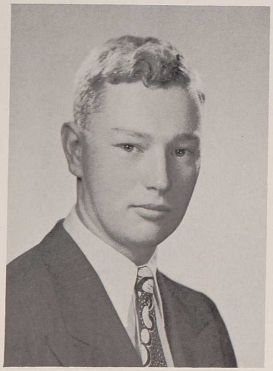

Williamson, Stewart R.
Phi Gamma Delta
E. Shore Road, Jamestown
Agronomy

Wilson, John J.
Phi Mu Delta
Hamilton Ave., Wickford
Engr.

Wittig, Evelyn V.
North Annex
28 Boxwood Ave., Cranston
Zoology

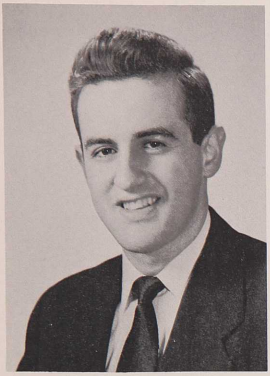

Wolf, Allan M.
Alpha Epsilon Pi
132 Larch St., Providence
Bus. Ad.

Young, Marilyn J.
Sigma Delta Tau
136 Evergreen St., Providence
Home Ec.

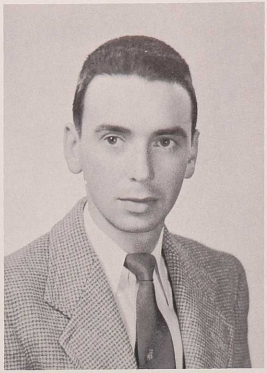

Zalk, Irving D.
Birch Residence
875 North Main Street, Providence, R. I.
Liberal Arts

A thousand of those Golden Moments, discovered, cherished, remembered . . . we'll leave a part of us when we go: the heart that loved — the joy in little things . . . the campus after the first snowfall . . . The pride of winning a game . . . the red glow of sunset over Meade field . . . the first faint warmth of Spring . . . the feeling of belonging when autumn returns and we're welcomed back once more.

It wasn't all fun, or easy — but we'd shared it together: the friend, the loved one, the guy next to you in English I . . . and we'll share the memory too — in a dim future when dawn seems very far away, we'll have this bright noontime to light the long way home.

Rosemary LeVasseur

Zambarano, Elaine M.
Alpha Delta Pi
48 Hurlgurt Ave., Johnston
Home Ec.

SENIORS WITHOUT PHOTOS

Beverly J. Ambrifi
William M. Baird
Paul C. Blackstone
Joseph F. Bruno
Daniel Chichuc
Fred A. Coates
John D'Agostino
Russell H. W. Dani
Carl F. DeLuca
Elizabeth A. Ellis
Claire M. Emerson
Mary H. Gauitt
Bernard L. Gordon
Ephraiam W. S. Graham
Richard Hawes
Thomas Gartsu
Barbara C. Kettle
James R. Kollett
Robert J. Langevin
Bert W. Lark
Elmer B. Lightbourne
Martha I. Macrae
Richard E. Malenfant
Leona R. Malone
Daniel F. Malvey
John E. Manchester
Kenneth A. Marshall
A. Elaine Martin
Gordon G. Menzies
Edward G. Messere
George E. Miller
Gordon A. Monroe
Philip D. Niles
Norman M. Peckham
Marvin D. Perry
William J. Reilly
Arthur S. Roche
Frederick S. Smith
David L. Tanenbaum
Shirley A. Wagner
Hannah C. Whaley
Ellsworth M. Wilson, Jr.
Robert L. Wong

ACTIV

ITIES

Class Officers

Senior Class Officers

Row 1: DeSpirito, R., Pres.; Lundblad, J., Sec.; Rutledge, R., V.P.

Row 2: Negris, R., Treas.; Cawley, J., Soc. Chairman

Junior Class Officers

Row 1: Palumbo, M., Pres.; Steen E., V.P.

Row 2: Carty, M. J., Sec.; Alling, R., Treas.; Johnston, C., Soc. Chairman.

Sophomore Class Officers

Row 1: Wood, J., Vice President; Scott, W., President; Joy, B., Secretary.

Row 2: Morris, R., Treasurer; Devolve, R., Social Chairman.

Freshmen Class Officers

Row 1: Wojcik, J., Pres.; Reii, C., V.P.

Row 2: Nelson, N., Sec.; McGovern, G., Soc. Chairman; Cruff, R., Treas.

Sachems

Row 1: Panznar, C.; King, P., Secretary; Moren, J.; Wiley, G., Moderator; Brown, M.; Avedesian, A.

Row 2: Negris, R.; Adams, H.; Linne, R.; Schmuger, S.; Buonaiuto, G.; Cawley, J.; Carrera, M. (Absent: Quigley, T.)

W. S. G. A.

Row 1: Blake, B.; Mills, M.; Carlesi, J.; Katz, C.

Row 2: Murphy, E.; Steen, E., V.P.; Moren, B., Treas.; Brown, M., Pres.; Bullock, A.

Row 3: Nelson, N.; DeVries, B.; Schmuger, S.; Schupack, S.; Byrnes, P.

Student Union

Row 1: Steen, E.; Panzner, C.
Row 2: Joy, B., Sec.; Wing, W., Chairman; Fugere, G.; Cook, B.
Row 3: Berry, C.; O'Neill, J.; Wiley, G.

Student Senate

Row 1: Whaley, A., Corr. Sec.; Quigley, T., V.P.; Adams, H., Pres.; King, P., Rec. Sec.; Magill, R., Treas.; Correra, M., Member-at-large.
Row 2: Karszen, J.; Scott, C.; Solwell, M.; Newman, B.; Schmuger, S.; Fargnoli, R.
Row 3: Redding, R.; Randall, J.; Alling, R.; Simonetti, A.; Hoss, W.

Honorary Societies

Phi Kappa Phi

Row 1: Barnes, J.; LeVasseur, R.; Grills, G.; DeWolf, R.; King, P.; Parks, W. G.; Campbell, M. H.; Draus, D. S.

Row 2: Bell, R.; Hall, W.; Woodward, C.; Crandall, E.; Grady, E.; Carpenter, V.; Hartung, E.; Carpenter, D.; Christopher, E.; Thomasian, A.

Phi Sigma

Row 1 and 2: Briggs, M., Reporting Sec.; Smith, J.; DeWolf, R. A., Fac. Ad.; Levine, D., Pres.; Zinn, D. J., Fac. Ad.

Row 3: Whitman, B.; Lamoureux, C.; Cluf, A.; Harootunian, H.; Feish, J.

Phi Alpha Theta

Row 1: Dr. Woodward; Prall, Stuart E., Pres.; Dr. Tilton, Advisor.
Row 2: Dr. Metz; Adams, Harold; Dr. Itter; Mr. Nimer.

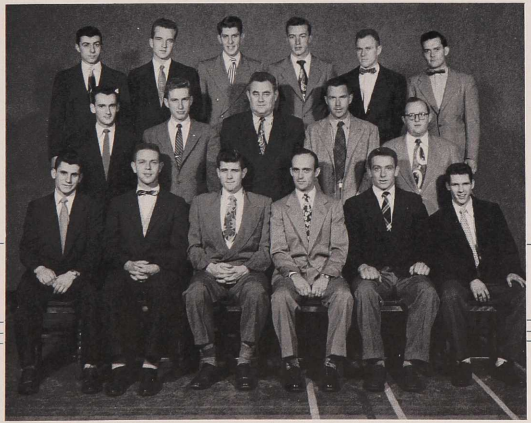

Alpha Zeta

Row 1: Steve, P., V.P.; Bannister, E., Historian; Holmes, J.; Troll, J., Sec.; Palumbo, M., Treas.; Hackett, R.
Row 2: Tournas, A.; Taylorson, R.; Bell, Dr. R.; Reid, H.; Norman, S.
Row 3: Carulo, E.; Wright, A.; Montville, F.; Lagerquist, K.; Tobey, J.; Poitras, P.

Sigma Mu

Row 1: Stuart, H. F., Fac.; Grossman, H., Treas.; Barnes, J., Pres.; Child, J., Sec.; Thompson, R., Fac.

Row 2: Williamson, R.; Fargnoli, R.; Hagist, W.; DeFanti, L.

Omicron Nu

Row 1: McClusky, B., V.P.; King, P., Pres.; Grady, Mrs. E.; Mrs. Crandall, Fac. Ad.; Tucker, Dr. Ruth.

Row 2: Johnson, B., Sec.; Barber, W., Treas.; Freeman, E.

Scabbard & Blade

Row 1: Cook, R.; LaGueux, N.; Bibby, Major, Adv.; Barnes, J.; Culf, N.; Holmes, J.; Corry, A.; Crowell, B.; Hastie, Major, Adv.; Rathien, A.

Row 2: Mazzucchelli, L.; Buba, R.; Hartman, H.; Brown, S.; Portras, P.; Allen, R.; Potter, C.; Spring, H.

Row 3: Gately H.; Buteau, R.; McCauley, J.; Bolger, D.; Sarni, R.; Quigley, T.; Blount, F.; Stoll, R.

Row 4: Prytula, G.; Magill, R.; Penny, G.; Rosenberg, R.; Limmer, E.; Adams, H.; Wiley, G.

Tau Kappa Alpha

Row 1: Colwell, Pat; Adams, Harold, Pres.; Patter, Nancy, Advisor.

Row 2: Sprague, Charles; Oostendorp, John; Factor, Alfred.

Clubs

All Nations Club

Row 1: Colagiouvanni, F. Italy; Sciotto, R., Italy; Cuellar, H., Pres.; Guatemala, Fournier, L., France; Kimm, B., Sec., U. S.

Row 2: Bliamptis, M., Greece; McCaughey, E.; Biggsen, C.; Rosenberg, G.; Alling, D., U. S.; Speliotis, D., Greece.

International Relations Club

Row 1: Markel, J., Pres.; Blackman, J.; Schupack, S.

Row 2: Sugarman, D.; Giggsen, C.; Rosenberg, R.; Young, M.

Socius Club

Row 1: Sherman, B.; Blackman, J.; McKenna, M., V.P.; Schmuger, S., Pres.; Klages, J., Treas.; Ludovici, L.; Siegel, G.

Row 2: Meadow, C.; Katz, C.; Baram, N.; Fleisig, P.; Biggsen, C.; Andelman, L.

Row 3: Kettelle, F.; Levy, T.; Fagan, P.; Moreau, R.; Young, M.; Frank, C.; Cooper, J.

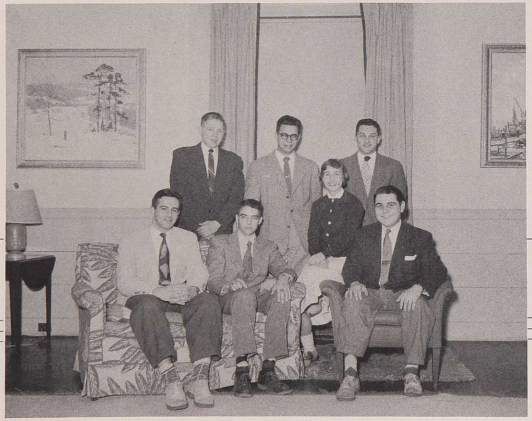

Young Republicans

Row 1: Wolf, A.; Local Committeeman; Brown, H., Vice-Pres.; Lundblad, J., Sec.; Soforenko, A., Pres.

Row 2: Boden, R.; Gorden, B.; Brown, S.

Religious Clubs

Inter-Faith Council

Row 1: Boyd, T., Pres.; Freeman, E.; Blackman, J., Sec.
Row 2: Brown, S.; Stauffer, S., Corres. Sec.; Gordon, B.; Morris, R.

Christian Association

Row 1: Gifford, P.; Stauffer, S.; Alleng, R.; Blake, B., Sec.; Wells, A., Pres.; Fowler, K., Treas.; Thomas, D.; DeWolf, G.; Fletcher, A.

Row 2: Finney, S.; DeWolf, R.; Parr, E.; Underwood, M.; Peterson, N.; Wittingham, C.; Holland, M.; Walker, D.; Havens, M.

Row 3: Taylor, R.; King, W.; Truman, H. S.; Tillinghast, M.; Speliotis, D.; Peabody, R.

Hillel Club

Row 1: Schmuger, S.; Andelman, L.; Grodon, B.; Couper, J.; Revnick, R., Treas.; Meadow, C., S.C.; Brown, S., Pres.; Newman, M., V.P.; Schupack, S., Sec.; Stone, I., Soc. Ch.; Blackman, J., Soc. Ch.; Basok, B.; Sherman, B.; Kanack, B.

Row 2: Heller, S.; Ehrenberg, A.; Swartz, S.; Sundel, S.; Golden, S.; Brown, G.; Resnik, P.; Young, M.; Katz, C.; Gaban, J.; Golden, L.; Abrams, D.; Gursky, A.; Benjamin, M.; Salzman, S.

Row 3: Biggsen, C.; Frank, C.; Fleisig, P.; Strauss, R.; Soforenko, A.; Schnitzer, J.; Dressler, M.; Sugarman, L.; Faber, S.; Holty, L.; Baram, N.; Broomfield, B.; Levy, T.; Gruber, H.

Row 4: Sands, J.; Schwartz, H.; Sugarman, D.; Steinberg, R.; Greenberger, M.; Rosenberg, R.; Wolf, A.; Block, A.; Block, R.

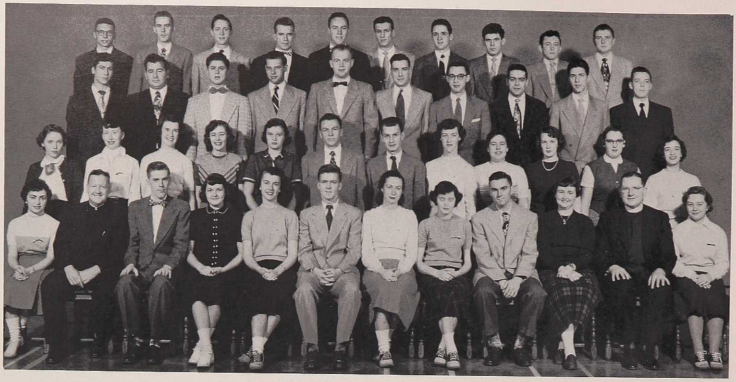

Row 1: Amoriggi, H.; Father Wiseman, Adv.; Donovan, J.; Crouchley, K.; Kelley, S., Rec. Sec.; Magill, R., Pres.; Murphy, E., V.P.; Horton, J., Pub. Ch.; Bathe, W.; O'Donnell, A., Cor. Sec.; Father Daly; Winfield, A.

Row 2: Sweeney, V.; Balland, B.; McCarthy, M.; Thompson, B.; Doane, R.; Corera, M.; Kishfy, E.; Shaw, A.; Amoriggi, J.; Tucker, G.; Lemire, R.; Passannanti, M.

Row 3: DiMase, J.; Almeida, J.; Cimerol, J.; Lizotte, J.; Dresner, S.; Palazzo, F.; Blecharczyk, S.; Perry, A.; Dilorio, P.; Faneuf, G.

Row 4: Gerzevitz, W.; Donovan, G.; Tremblay, H.; Gamache, L.; Boyd, T.; Brandolini, D.; Thayer, A.; Majeau, G.; Thornton, J.; Verrier, D.

Newman Club

Row 1: D'Agostino, R.; Volpe, N.; Sherman, P.; O'Rourke, J.; Deane, B.; Peilly, P.; McLaughlin, A.; McKenna, M.; Colagiovanni, P.; McPaek, P.

Row 2: Boumenot, J.; Antonelli, S.; Sciotto, R.; Beaudreau, A.; Egan, J.; Luzzi, U.; Coletti, D.; Saumus, C.; Squillanti, P.; Sinnott, A.

Row 3: Carlesi, C.; Urso, P.; Ward, L.; Anderson, J.; Kolaczkowski, R.; Rozzi, J.; Fagan, P.; DeSano, J.; Chappell, J.; Ludovici, L.

Row 4: Paoletta, J.; Weekes, R.; Murray, J.; McManus, J.; Tournas, A.; Casey, B.; Cronin, J.; Silvia, T.; Errico, R.; Heithaus, M.

Engineering

Engineering Council

Row 1: Hagist, W., Fac. Ad.; Rytula, George, Treas.; Magill, R., Pres.; Thompson, A. R., Fac. Ad.

Row 2: Vanner, T.; Corry, A.; Nerses, V.; Reilly, W.; Sardelli, W.; Nute, J.; Almeida, J.; Ameen, R.

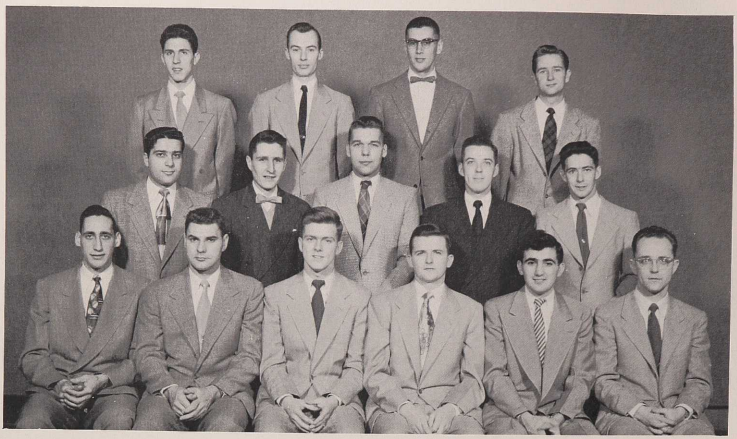

American Society of Electrical Engineers

Row 1: Sardelli, W.; Barnes, J., Treas.; Magill, R., Pres.; Clayton, J., V.P.; Maggioli, V., Sec.; Haas, R., Fac. Adv.
Row 2: Ganim, M.; Lavergne, W. J.; Kenyon, G., Sec.; Faneuf, G.; Goodwin, R.
Row 3: Dilorio, P.; Redding, R.; Child, J.; Allen, R.

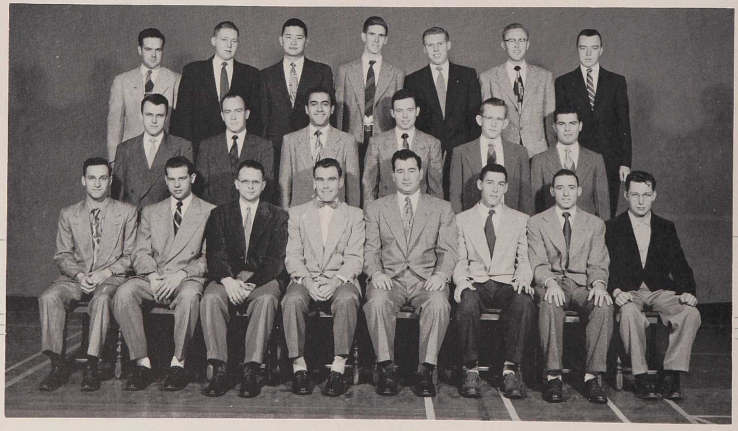

American Society of Civil Engineers

Row 1: Paoletta, J.; Lizotte, J.; Moultrop, K., Adv.; Garfield, M., Sec.; Almeida, J. J., Pres.; Pimental, J., Treas.; Lombardi, V.; Grivers, J.
Row 2: Larkin, W.; Reilly, W.; Machado, E.; Leduc, J.; Cassidy, M.; Parente, L.
Row 3: Knibb, R.; Boden, R.; Wong, R.; McGuire, R.; Rowan, R.; Stoll, R.; McManus, J.

American Institute of Chemical Engineers

Row 1: Eik, C., Staff.; Ameen, R., Pres.; Thompson, R., Counselor; Corry, A., Sec.; Ceesla, E.; Blecharczyk, S.
Row 2: Higgins, R.; Wilson, T.; Wells, A.; Niles, E.; Bellandese, C.; Shaw, R.

American Society of Mechanical Engineers

Row 1: Hartman, H.; Fields, E., Treas.; Bolger, D., Vice Chairman; Prytula, G., Sec.; McCann, J.; Feltham, J. D.
Row 2: Hirsch, W.; Lillis, G.; Chrones, A.; Brocchi, A.; Rice, A.; Taylor, R.
Row 3: Stein, P.; Wheelock, K.; Grossman, H.; Tierney, J.; Leigh, A.; Grossman, R.; Majeau, G.

Chemical Society

Row 1: Rust, T.; Volpe, N.; Tomasian, A.; Kraus, D.; Parks, W. G.; Blecharczyk, S.; Martin, J.; Kaskewsky, W.

Row 2: McFadden, M.; Kolaczkowski, R.; Tillinghast, M.; Greenberger, M.; Wiley, G. A.; Hammond, W.; Cleshu, P.; Pinney, S.

Math Club

Row 1: Spring, H., Treas.; Hilzman, J., Press.; Fargonli, R., V.P.; Bills, Prof.

Row 2: Haggerty, G. B., Asst. Prof.; Morris, R.; Carlesi, J.; Bliamptis, M.; Piez, W.; Speliotis, D.; Babiec, J.

Physics Society

Row 1: Nerses, V., V.P.; Nute, J., Pres.; Vanner, T.; Dodsworth, B., Sec.

Row 2: Chace, E.; Singleton, J.; Greetham, F., Treas.; Caysnerski, S. C.

Accounting Association

Row 1: Colagiovanni, F.; Block, A., Sec.; Falcone, A., Pres.; Briggs, W. S.; Advisor; Gottlieb, S., V.P.; Van Fleet, Z., Treas.; Stearns, R.

Row 2: Holtz, L.; Matthews, H.; Langevin, R.; Cantwell, D.; Prata, J.; Horovitz, S.; Schnitzer, J.

Row 3: Nelson, A.; Kaczynski, J.; Stevens, D.; Jette, L.; Torman, S.; Pierson, J.; Sugarman, L.

Alpha Delta Sigma

Row 1: Bentley, H., Treas.; Rozzi, J., V.P.; Feeney, G., Pres.; Penney, H., Sec.

Row 2: Schwartz, H.; Slight, W.; Hyman, M.; Rosenberg, R.; Levy, A.; Nolan, R.; Timmerman, W. D., Corres. Sec.; Golden, E., Randall, J.

Society for the Advancement of Management

Row 1: Johnston, C., Treas.; Moren, J., V.P.; Lord, W., Pres.; Wojnar, E., Sec.

Row 2: Klanian, P.; Holt, H.; Lukatch, M.; Lieblich, E.; Sternbach, H.; Read, M.; Wolf, A.; Cross, J.; Van Fleet, Z.

Marketing Club

Row 1: Lukatch, M., Treas.; Johnston, C., Pres.; Alling, R.

Row 2: Brown, S.; Gorden, B.; Golden, E.; Levy, A.; Lieblich, E.; Wolf, A.

Aggie Club

Row 1: Bemburg, F.; Steve, P.; Poitras, P., Pres.; Christopher, Dr., Adv.; Lundgren, R., Treas.; Potter, P.; Taylor, R.
Row 2: Thornton, J.; Craig, R.; Wildes, G.; Millar, R.; Thayer, A.; Tuxbury, V.; Soforenko, A.; Gordon, M.
Row 3: Brown, H.; Reid, H.; Williamson, S., Rosenberg, R.; Knowles, H.; Davies, C; Coste, P.

Blue Key

Row 1: Shailer, L.; Carlesi, J.
Row 2: Sofrenko, A., Treas.; Buba, R., V.P.; Steen, E.; Adams, H., Pres.; Schmuger, S.; Ledwidge, G.
Row 3: Hopkins, B.; Lundgren, R.; Sarni, R.; LaGreaux, N.; Panciera, R.; Resnik, S.

The BEACON
University of Rhode Island
Vol. XLVII, No. 10. Kingston, R. I., Wednesday, November 21, 1951

President ... which depicts ... containing the ... denied as a rec... Bill Woodward ... the alumni assoc...

Row 1: Schwab, L., Cartoonist; Schmuger, S., News Ed.; Feeney, G., Editor-in-Chief; McCauley, J., Bus. Mgr.; Moren, J., Women's Sports Ed.; Gruber, R., Sports Editor.

Row 2: Griffin, F.; Kalagian, S.; Sherman, P.; Simonetti, A.; Toolhey, W.; Klanian, P.; Scott, C.; Penzell, H.

President ... At Te...

Friends honored ... Woodward last Sunda... at a reception given ... trustees and Alumni ... in recognition of his lengt... ary as president of the U... of Rhode Island.

Receiving with President ward in Eleanor Roosevel... were Mrs. Woodward and the ... Williams. Joined with alumni and fr... the university in the tribute to ... Woodward who assumed ... presidency on Nov. 1, 1941.

Guests used a desk gen to si... an anniversary book which con... tained ten water color sketches by ... Frank Lanning highlighting red-... letter events in Dr. Woodward's ... career at Kingston. The book's ... blue leather cover was embossed ... with the president's name and the ... university seal in gold.

Ten Year Highlights

Among the highlights noted were ... the separation of the school of ... agriculture and home economics ... from a school of business administration, formation of the ... Engineering Experiment Station, ... the 300-acre Peckham Farm, ... construction of two ... dormitories and one of the chem-... istry and start of work on ... the chemistry addition, approval ... of liberal studies curricu... lum, academic divisions ... of Arts and Sciences ... and status from ... a College to the ... present University of Rhode Island.

Among the guests were ... Governor Dennis J. Roberts, ... Francis I. McCoy, ... Ralph and H. A. ... Gordon MacLa... ... ner, the only ...

...ing, Mrs. Harold A. ... Jr., Mrs. Henry ... Blais, ... Mrs. Michael F. Walsh, ... R. A. DeBucci, Mrs. Theodore S. ... Clarke, Mrs. John C. Howland, ... Mrs. Lawrence P. McCluskey, Mrs. ... Elmer Devolve, Miss Lucy Tucker ... and Mrs. George E. Adams.

Student Representatives

Students who represented the various sororities and women's ... groups as pourers were Miss Ruth ... Benson of Bristol, Miss Miss Ruth ... Sibley and Miss Nancie ... Coughlin, both of Pawtucket; Miss ... Elaine Doyle, Miss Madeleine Van-... Barbara Bowen and Miss Nor-... Paulina Wilkie of Portsmouth; ... Miss Luddman, both of Providence; ... Miss Mary Cuzzolino of Providence; ... Miss Theresa Alajeau of Westerly; ... Miss Nancy Thayer of Lonsdale; ... Miss Evelyn Wilkie of Cranston; ... Miss Betty Balmer of Brooklyn, ... N. Y. and Miss Angela Vuona of ... Worcester, Mass.

Present and former members of ... the Alumni Association who served ... as ushers were Abner Bailey, Enid ... Goodwin, Louis J. Strauss, ... Clark F. Murdough, Dr. Reuben ... Bates, Arthur F. Hamlin, Kenneth ... Goff, John Fugat, James D. Wright, ... J. Bernard Gorman, Earle K. John-... son, John E. Mercado, Harry Basacke,

(Continued on Page Eight)

...ilino, Alpha Epsilon; Mary A. Cor-... Dale, Tau Kappa Epsilon; Alice M ...

...ward B. Buix-... Epsilon; B. Coulter, ... Epsilon; William S. ...

(Continued on Page Eight)

Phi Delt Players Score Another Hit As Week-End Comedy Is Successful

Phi Delta's latest production, The Warden's Husband, was a three act farce directed by Prof. Robert E. Will and presented Thursday, Friday and Saturday nights last week.

The scene of the first act was set in Pontius at the Palace of Pyrrhus, King of the Amazons, played by Eunice Grodenker. Pierre Guillemette, the first man to have this honor bestowed upon him, was presented to the queen by his arrogant and doting mother, Pompasia, played by Ann Riccardi. The Amazons then learned of an invasion by the Greeks and were stirred into action by Princess Antiope, Belle Goddard.

The second act opened with the noble Queen Hippolita being beck-oned by her new consort, Sapiens, Cagnatius, the Greek Herald, played by Bob Dixon, entined Hippolita to at the risk of losing her girdle. Di-ana's symbol of woman's superiority over man.

...Browning, Jr., Vice-President of the University; James Eastwood, Dean of Admissions; Chenier Berry, Di-rector of Student Activities; Charles Hall, Director of the Alumni Of-fice; Thomas Doherty, Director of ...

(Continued on Page Two)

In a tender yet humorous love scene Antiope learns through The-seus, James Conole, that it is equally as good sport to be held with a man as it is to hold him.

The second act ends with Hippolita as Mary Jane Carey ran from the stage screaming, "The Greeks have the girdle," and Pierre Guillemette pro-claimed himself ruler of the Ama-zons.

By the time the girdle is back in the hands of the Amazons, both ar-mies were enjoying a bacchanalian night of revelry. Sapiens was giv-en the rank of private of the low-est class in the Amazon Army, Antiope and Queen Hippolita re-turned to Pontius as the subdued Princess and women's army.

The laurels of this show must be distributed to several outstandin... members of the cast. Pier... mette seems to ... are of ...

...week are Presi-... Dr. Harold E ... Dean ... of the ... Berry, Di-... Charles ... Alumni Of-... Director of ...

...look this sea-...

Blood Mobile Unit To Visit Campus

The University of Rhode Island has been asked to contribute five hundred pints of blood. This quota will probably be filled on Feb. 27th and 28th. Bloodmobiles will be on campus on these dates to receive the blood of those students who are willing to give for the Defense Department of our country.

The importance and urgency of the success of this drive arises from the fact that in the country at large not enough blood is being collected for Korean needs.

Each visit of the bloodmobile to the campus will call for two hun-dred volunteers. From these two hundred volunteers, it is expected that 150 pints of blood will be ob-tained. On the average it is found that about fifty of the volunteers will not be able to give blood on the day chosen because of a cold or some other ailment.

The blood quota from Rhode Is-land is 13,000 pints, to be collec-before next July 1st. Mr. ... P. Hazard, president ... Kingstown ...

...ing ...

...d on Campus

...ll reach the 50 per cent ...

the effort has pro-... well to date. Mr. ...ed doubts that the ... announced his failure to hit ... in large meas-... at many people ...ecessary to lend ... is a campaign. housing units ...30 and $3.75

...ning unit ...ent head-... top with ... a dollar ...followed ...rd. The ... of fact ...ned in ...

...ried ...ital ...ess ...s ...

Eight

...Community Chest Drive ... Of Good ...

Scroll

Row 1: Potter, N.; Siegel, G.; Sullivan, N.; Pailes, R., Treas.; Schmuger, S., Pres.; Penzell, H., Sec.; Schupack, S.
Row 2: Zelniker, R.; Bernstein, F.; Fleisig, P.; Young, M.; Frank, C.; Biggsen, C.; Cooper, J.

PURITAN

Row 1: Baggesen, R., Co-Editor; LeVasseur, R., Co-Editor; Goddard, I.
Row 2: Northup, E.; Hammond, H.; Lawson, J.

Polygot

Row 1: Gilbert, M.; Leing, M.; Piccus, J., Adv.; Fuller, E.; Stauffer, S.; VanCaughan, M.
Row 2: Levy, T.; McFadden, M.; Diniz, E.; Combs, C.; Sherman, P.; Brown, G.
Row 3: Underwood, M.; Peterson, N.; Tillinghart, M.; Wansker, D.; Whittingham, C.

Wranglers - Portia

Row 1: Adams, H.; Bowers, B.; Colwell, P.
Row 2: Rohrman, N.; Factor, A.; Piez, W.; Soforenko, A.

Yacht Club

Row 1: Fletcher, A.; Horing, B.; Loxley, S.; Collins, N.; Moren, J.; Mullervy, J.; Barton, J.

Row 2: Griffin, F.; Bedrosian, G.; Tucker, G.; Loxley, B.; Walker, D.; Horton, J.

Row 3: Tedesco, T.; Boso, B.; Arnold, W.; Gladue, P.; Mahoney, D.; Enos, J.

Flying Club

Row 1: Crowell, B., V.P.; Whiteside, A.; Daglise, E.; Snyder, G., Pres.

Row 2: Mellor, D., Treas; Hall, H., Sec.; Penney, H.; Rosenber, R.; Boyd, T.; Appelby, J.; Faneuf, G.; Larmie, W., Fac. Ad.

Outing Club

Row 1: Wehe, H.; Mackintosh, M.; Bullock, B., Sec. Treas.; Sudovici, L., Cor. Sec.; Block, A., Pres.; Munroe, C., Trip Director; Hammond, H., Pub. Dir.; Blackman, J.

Row 2: Wehe, T.; Baram, N.; Biggsen, C.; Bliss, J.; Benoit, B.; Don, G.; Hogan, P.; Thomas, D.; Blake, B.

Row 3: Benrens, G.; Homan, P.; Varick, R.; Sugarman, D.; Steinberg, R.; Blasbalg, M.; Rosenthal, G.

Film Pack

Row 1: Carr, F., Treas.; Gordon, B., V.P.; Munroe, C., Pres.; Newcomb, J., Fac. Ad.

Row 2: Straight, C.; Nordquist, P.; Alling, R.; Chace, E.; Donovan, J.; Reid, H.; Faneuf, G.

WHOE

Row 1: Block, R., M. D.; Nordquist, P., Asst. Tech. Mgr.; Russell, G., Asst. Program Mgr.; Sheffres, E., Technical Mgr.; Resnik, S., Gen. Mgr.; Soforenko, A., Program Mgr.; Holtz, T.; Toohey, W.; Stone, I., A. M.; Walk, A., Asst. Tech. Mgr.

Row 2: Basok, B.; Golden, L.; Sundel, S.; Voelker, S.; Newman, M.; Broomfield, B.; Parr, E.; Gursky, A.; Swartz, S.; Gabar, J.

Row 3: O'Donnel, A.; Spring, H.; Sands, G.; Cohen, S.; Speliotes, D.; King, W. S.; Clayton, J.; Strauss, R.; Lavergne, W.; Underwood, M.

Row 4: Piez, W.; Bliamptis, M.; Fowler, K.; Chace, E.; Higgins, R.; Smith, A.; Murgo, D.; Mullervy, J.

Radio Club

Row 1: Faneuf, G., Pres.; Arnold, K., V.P.; Singleton, J., Board of Governors; Sheffres, E., Sec. Treas.

Row 2: Dilorio, P.; Greetham, F.; Higgins, R.; Hynek, D.; King, W. S.

Home Economics Club

Row 1: Cavanaugh, B.; DeWolf, G.; Norek, L.; McKenna, M.; Lee, V., Soc. Chairman; Ward, L., Sec.; Street, J.; Treas; Blackman, J.; Gifford, M.; Fletcher, A.

Row 2: Thomas, D.; Walker, D.; Griffin, F.; Stowell, M.; Beebe, B.; Dyckman, H.; Saumur, C.; Fletcher, C.; Anderson, S.; Schupack, S.

Row 3: Tucker, G.; Coletti, D.; DeSano, J.; Andersen, M.; Herman, E.; Colwell, M.; Brown, M.; Urso, P.; Giblin, J.

Row 1: Barton, J.; Good, B.

Row 2: Reid, C.; Joy, B., V.P.; King, P.; Bullock, E., Pres.

Row 3: Scola, N.; Gleason, J.; Steen, E.; Cook, K.; Daigle, P.; Curran, D.; Lamas, M.

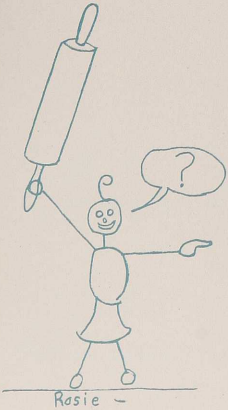

Viajeras Club

Row 1: Cufaro, P.; Chouinard, M.; Reidy, J.; Main, V.; Joly, C.; Smith, J.; Daniels, M.; DeWolf, G.

Row 2: Watt, C.; Dawley, A., Sec.-Treas.; Bullock, B., Co-Social Chairman; Carpenter, N., Co-Social Chairman; Bailey, M., Pres.; Perry, M., Vice Pres.; Parker, N.; Parker, J.; Moffitt, M.

Row 3: McGroarty, C.; Browning, H.; Gadrow, M.; Fagan, P.; Grinnell, L.; Wright, A.; Allison, N.; Hilliard, J.; Carr, M.

Nutrix

Row 1: Foster, D.; Sullivan, B.; Dwyer, P.; Oglesby, J.; Rosen, M.; Squillante, P.; Havens, M.; Sullivan, M.

Row 2: Deane, B.; Holland, M.; Horton, J.; Holmes, V.; Lemire, R.; Carlesi, C.; Chappell, J.; Amoriggi, J.

Pershing Rifles

Row 1: Mendes, B., S. Y.; Morris, W., C. O.; Laba, C., Adv. M. S.; McCormick, T. R., Adv.; Patterson, R. U. S., M. S.; Block, R., S. Z.; Fowler, A., S. Y.; Shepley, J.

Row 2: Lembo, J.; Oliver, R.; Kenyon, E.; Heithaus, W.; Reese, G.; Rochefort, R.; Cohen, S.; Hynek, D.; King, W. T.
Row 3: Morris, R.; Russell, G.; Craig, R.; Osborne, W.; Fowler, R.; McDermott, C.; Cooper, R.; Higgins, R.; Wiesney, C.

The Library mural deals with early science under the alchemist and astrologer, etc. Looking at the canvas from left to right, the figures around the kilns deal with the hope of the precipitation of the philosopher's stone, which according to the medieval alchemist enabled one to turn matter into gold and which was also a means of attaining the elixer of life. The astrologists in the arch are studying the skies to see whether the stars are in the right position for the experiment at hand. The geometrician is seeking out the certain esoteric symbols which have to do with the philosophers' stone. The four retorts on the right-hand side of the mural are filled with the four elements of the ancients, earth, air, fire and water which they believed the basis of all existing matter. The papers and plans for the experiment and the two flames represent moonlight and sunlight. The mural is done in oils on canvas and mounted on the wall.

Second panel deals with modern science which was born out of the metaphysical and magical experiments of the astrologers and necromancers of the medieval and Rennaissance eras.

Albert Gold a graduate of the Rhode Island School of Design.

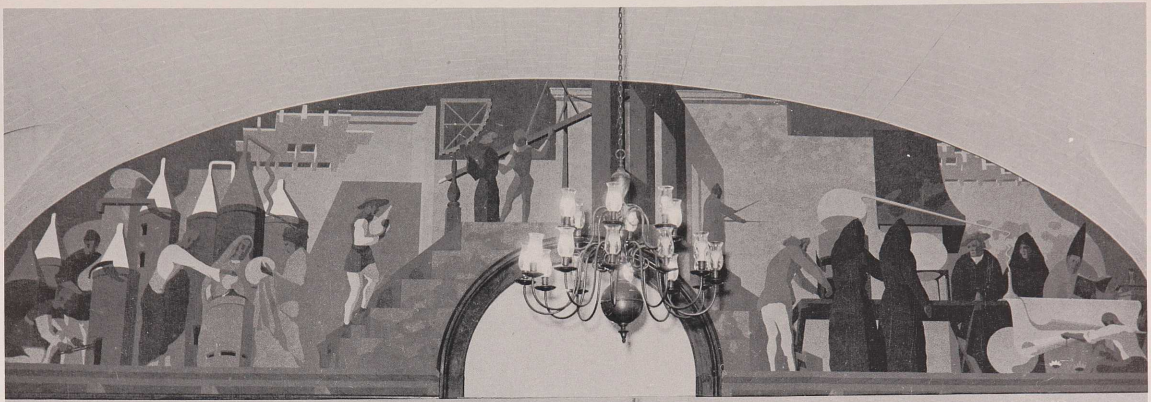

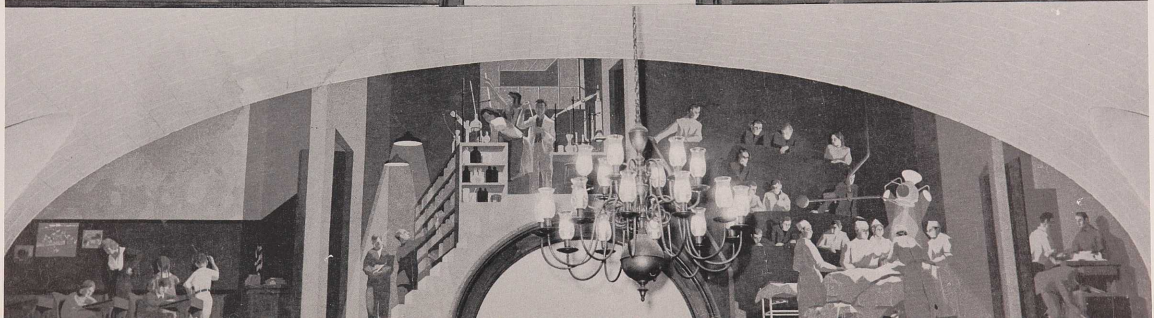

Band

Row 1: M. Lussier, C. Scott, G. DeWolf, G. Combs, G.

Row 2: A. Gavitt, W. Barber, C. Jackson, S. Brown, L. Grills, A. Brickley, M. Stauffer, M. Mackintosh, R. Lemire. Thomas, L. Maxcy, F. Jarvis, F. Van Buren, V. Tuxbury, B. Steen, D. Richardson, W. Jenison, M. Rosenberg, H. Kenyon, W. Hathaway, J. Schnitzer.

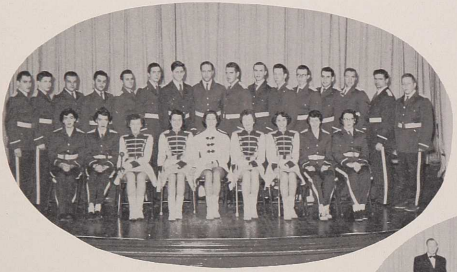

Orchestra

Row 1: C. Jackson, (violin); L. Joss, (violin); N. Woodward, B. Harpin, M. Lussier.

Row 2: M. Kiser, M. Hicks, A. Clair, J. Clair, D. Tilton, T. Worthington, W. Jenison, D. Richardson, R. Beckett, F. DeLuise.

University Chorus

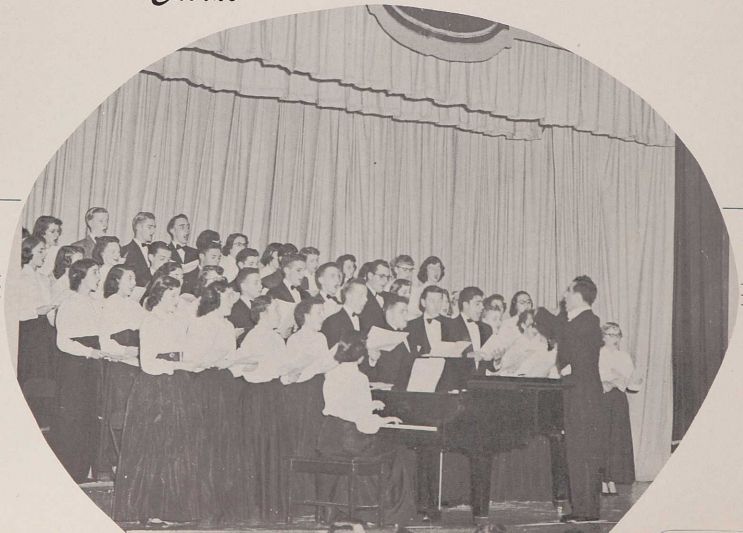

School of Nursing

University Theatre

Row 1: Orodenker, E., Vice Pres.; Shailer, L.; Wills, R., Advisor; Goddard, I., Pres.; Emirzian, L., Pub. Manager; Schwartz, D., Sec.; Bernstein, F.; Siegel, G.

Row 2: Russo, A.; LeVasseur, R.; Grills, G.; Bradbury, J.; Wood, D.; Rothenberg, S.; Foster, D.; Rocheford, R.; Avedesian, A.

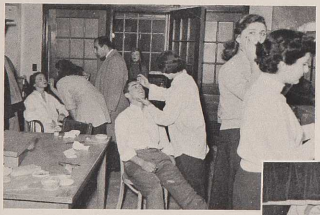

ROTC - - Summer Camp

(or Simmer Camp)

The Boys

"House Cleaning!"

The Plumber

"Take Ten."

"Behind your ears too"

"Where are you going?"

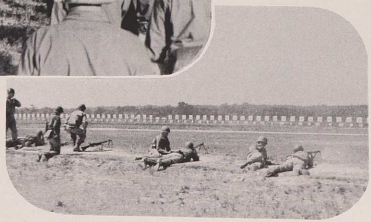

"I see spots before my eyes"

RESID

ENCE

Row 1: Leduc, J., Sigma Pi; Tournas, A., Treasurer, Tau Kappa Epsilon; Armeen, R., Phi Kappa Tau; Swanson, R., Lambda Chi Alpha; Mazzucchelli, L., Beta Psi Alpha; Sullivan, J., Theta Chi; Limmer, E., Tau Epsilon Phi.

Row 2: Smith, D., Phi Gamma Delta; Jalbert, D., Lambda Chi Alpha; Crowell, B., Theta Chi; Blecharczyk, S., Rho Lota Kappa; Lizote, J., Rho Lota Kappa; McManus, J., Tau Kappa Epsilon; Schwartz, H., Alpha Epsilon Pi; Sofrenko, A., Alpha Epsilon Pi; Chrones, A., Phi Sigma Kappa; Machado, E., Phi Sigma Kappa.

Polygon

The Polygon, founded in 1911 to oversee fraternity rushing and to settle inter-fraternity disputes, has in these post-war years increased its scope to include all matters of fraternal interest.

Representatives are sent to the National Interfraternal Conference to discuss common problems with undergraduates from colleges in every section of the country. Closer ties have been effected with the Inter-fraternity Council founded here during the war years.

Governed by Officers chosen impartially from among the representatives of each Fraternity, Polygon cannot be influenced unduly by any single unit or small clique. Always a governing board, Polygon now has become a sounding board for the fraternities.

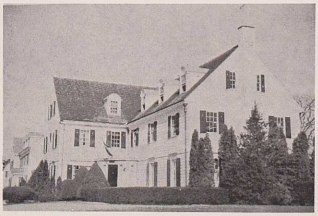

Another vintage year has slipped into the past up here at the old chateau. A year we found rich with the sweet grapes of happy times and just a dash of the bitter to give the overall few a more exciting tang. We took the end product and stored it all away in the vat of memory to mellow with the passing years and we look to the days ahead when we will find it extremely pleasant to look back.

Sigma Alpha Epsilon

Row 1: Snyder, G.; Henry, W.; Helfrich, J.; Wing, W.; Sullivan, R., Sec.; Gately, H., Pres.; Morsilli, F., V.P.; Bagdovitz, G., Treas.; Adams, H.; Massig, D.; McCann, G.; Taylor, R.

Row 2: Gencarelli, F.; Cook, S.; Pizzo, J.; Tremblay, H.; Gamache, L.; Dame, J.; Welch, J.; Beckett, R.; Thornton, J.; Michie, R.; Cook, R.

Row 3: Thayer, A.; Majeau, G.; Miller, R.; Morse, J.; Smith, C.; Brandolini, R.; Bill, G.; Wildes, G.; Barnes, J.; Herson, R.; Horton, R.

Row 4: Sisco, A.; Webber, R.; Child, J.; Buckley, P.; O'Neill, J.; McGinniss, D.; Stenhouse, E.; Scott, W.; Wheelock, K.; Sullivan, M.

Alpha Epsilon Pi

Row 1: Norman, S.; Schnitzer, J.; Holtz, L.; Dressler, M.; Brown, S.; Block, A., Treas.; Gold, H., V.P.; Sheffres, E.; Wolf, A., Sec.; Oshrin, N.; Black, E.; Chernow, N.; Engle, R.; Strauss, R.

Row 2: Horovitz, S.; Lukatch, M.; Levinson, G.; Sugarman, L.; Gottlieb, S.; Rosenberg, M.; Brenner, H.; Cohen, S.; Golden, L.; Hyman, M.; Fradin, H.; Miller, J.

Row 3: Schwartz, H.; Blume, T.; Naigur, M.; Gordon, B.; Grossman, R.; Namadh, S.; Metz, L.; Sugarman, D.; Stone, I.; Blasbalg, M.; Zarum, J.

Row 4: Rosenthal, G.; Borstein, S.; Steinberg, R.; Rosenburg, R.; Greenburger, M.; Berstein, H.; Resnick, R.; Tormen, S.; Grossman, H.

Bi-annual productions of the "Cabaret" continues to bring all latent talent to the surface . . . "Kelly" has got to go . . . Most pledges, contrary to the wildest dreams, have made their averages . . . With the passing of each day, more and more Brothers are "declared sick" . . . Dear Johns continue to pour into RHO . . . The Bose cooks on . . . There it is ! ! ! ! !

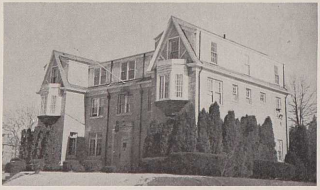

Alpha Tau Gamma

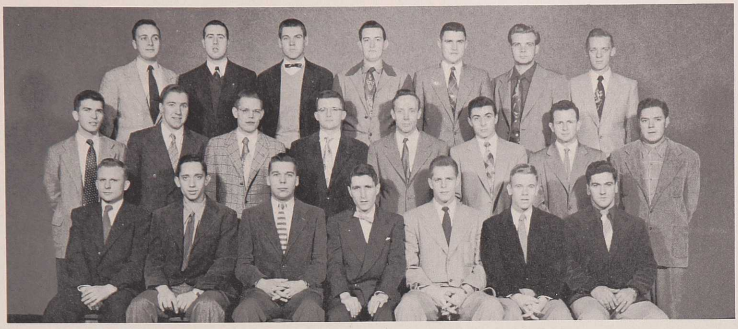

Row 1: Spring, H.; Stevens, D., Treas.; Kenyon, G., V.P.; Lavergne, W., Pres.; Penhallow, J., Sec.; Weekes, R.; Frechette, R.
Row 2: Collins, W.; Henyon, H.; Duhamel, E.; Clayton, J.; Piez, W.; Carullo, E.; Spring, W.; Morris, G.
Row 3: Scola, B.; Mulleruy, J.; Begonis, D.; Brown, C.; Lamoureux, C.; Watjen, J.; Sorenson, C.

At the end of Upper College Road. It's the little white house that's Alpha Tau. The Alpha Tau's have been around these parts since '29. A varied assortment of engineers, bus ads, aggies, scientists, liberals . . . what a conglomeration. They can all understand that universal language though, "Who's going down the line tonight?" Oh, that poor, poor waker. Then there's the annual pledge revolution, but it's squashed without too much resistance. . . . "Bring 'em down" . . . "O.K. pledge, just answer these questions." What, no candidate for Mayor this year? Nobody's got the guts to run against Willie? Oh well, we've had good times, gripes, disagreements and our loyalties. We may even graduate. . . .

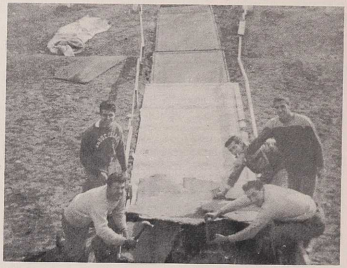

Beta Psi, jumping to the strains of "Louise," improved its structure with a new social room memorial library and a front walk, which after considerable debate went down the center of the lawn. The house was well represented in the campus' social, scholastic and athletic activities, winning the intra-mural football championship for the first time in its young history. Entwined with its share of pledges, pinnings and pranks, Beta Psi is continuing on to its goal which is "somewhere over the rainbow."

Beta Psi Alpha

Row 1: Pagano, J.; DeLuca, E.; Rossi, R., Treas.; Sonne, R., V.P.; Mazzucchelli, H., Pres.; Mendillo, E., Sec.; Pezzullo, J., House Mother; Desperito, R.; Ferrard, L. S.

Row 2: Fargnoli, R.; Del Nigro, J.; Turilli, R.; Abbruzzi, P.; Paoletta, J.; Marchionda, R.; DiPippo, A.; Cipriano, J.; Triana, N.

Row 3: Scola, F.; DeMasi, P.; Rignanese, L.; Panciera, R.; DeLuca, C.; DiMase, J.; Vuono, N.; Valente, A.; Diurni, J.

Row 4: Maiello, D.; Grills, A.; Negris, R.; Deschene, L.; DiPiro, F.; Bruno, J.; Donato, D.; Caruolo, F.; DeSisto, J.

Lambda Chi Alpha

Row 1: Finn, E., Loeber, C.; Lenoir, E., Sec.; Cawley, J., Pres.; Mrs. Jackson, Houth Mother; Rathien, A., V.P.; Redfern, R., Treas.; Shea, D., Soc. Chr.; Sweeney, M.

Row 2: Dilorio, R.; Rioles, R.; Brady, T.; Ritsinoen, T.; Jalbert, J.; Farnum, D.; Lemoi, A.; Latos, C.; Burgess, J.

Row 3: Gartsu, T.; Mitson, E.; Spitaletta, P.; Burns, R.; Connor, J.; Masotti, L.; Read, B.; Comstock, L.; Henry, J.

Row 4: Almy, D.; Fratto, E.; Boyle, R.; Smith, J.; Congleton, F.; Heronian, H.; Finn, P.; Sutton, J.

Lambda Chi . . . the red rodeo . . . where white shirts bloom once a pledge formal . . . was Freud right or if I wanna believe black is white, I will . . . athletes and intellectuals . . . the birth of a nation or the ol' Pro is dead . . . who's gotta cigarette . . . Ranch Dance; wagons westward and draw two, podner . . . what's a four letter word meaning fish eggs and where's the funnies . . . spring, surf, shuffleboard and tomato juice in the morning . . . the black cap and gown and the white paper . . . so long, Little Rest, they made me a Lieutenant. . . .

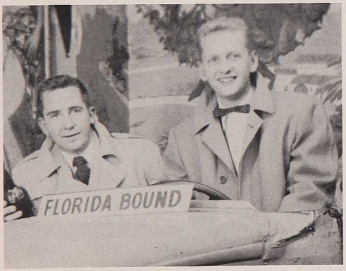

Phi Gamma Delta

Row 1: Sheehan, C.; Boss, B.; Karszen, J.; Poitras, P., Treas.; Mrs. Underwood; Quigley, T., Pres.; Murray, F., Rec. Sec.; Ciesla, E., Chief; Stahl, C.; Smith, D.; Manickas, P.

Row 2: Bemberg, F.; Ritta, R.; Lundgren, R.; Ravenell, R.; Rozzi, J.; Murphy, J.; Baud, E.; McLaughlin, J.; Hurd, J.; Godbout, L.

Row 3: Mitchell, R.; Boden, R.; Millar, R.; Stead, H.; Heyrman, R.; McElroy, J.; Saltes, M.; Higgins, L.; Nolan, R.; Collins, H.; Carlson, N.; Harris, K.

Row 4: Viall, B.; Taylor, J.; Stein, F.; Daviis, C.; Magnuson, R.; Wall, R.; Shepley, J.; Williamson, S.; Knowles, H.; Lagerquist, K.

From the large brick house with the white column front pours forth forty individuals. The 1951-52 intramural cup and alumni cup now adorning our library, bring back the memories. We'll remember the pledges, plenty of them, the noise, home-coming and all those social events — Hey! that's a cut — and of course who'll forget Mr. Public Relations himself, the Major.

Then above all the hubbub, at the close of the day comes that distinct voice down the corridor saying, "Union up everybody — Union up!"

Phi Kappa Theta

Row 1: Wong, R.; Lapati, A.; D'Ambra, G.; Ameen, R.; V.P.; Kimner, J., Pres.; Larkin, W., Sec.; Stearns, R., Treas.; Letizici, A.; Hanchett, H.

Row 2: Cornish, W.; Hopkins, A.; Biafore, J.; Wood, A.; Keller, I.; Kastner, F.; Rice, D.; Dilorio, P.; Chatterley, D.

Row 3: Grimes, A.; Wong, R.; Miller, G.; Chace, E.; Bernat, J.; Murray, J.; DaCosta, J.; Ryskiewich, B.; Kiggins, R.

Another year of memories recalls that Phi Kappa Theta, the youngest fraternity on campus, inaugurated its own annual event when the Phi Kaps threw the first of many-to-come Harvest Hay Rides. Phi Kap vic dances were also on the upswing, as brothers and pledges, were given "free walks" on the scenic highways of the state by each other.

During this year of memories, "zaaa-a-a-a" became a permanent expression with Phi Kaps day and night.

As an ever growing fraternity, Phi Kappa Theta added a tremendous chapter to U.R.I. when brothers and pledges, working side by side, had a "Help Week" of its own in Wakefield last October.

Phi Mu Delta

Row 1: Thomas, R.; Lark, B.; Ledwidge, G.; Griffin, C.; Slanian, P., Treas.; Culf, N. Pres.; Owens, A., Advisor; DeWolf, R.; Wiley, G., V.P.; Maxcy, L., Sec.; McCauley, J.; Buba, R.; Hoss. W.; Linne, R.

Row 2; Marble, J.; Carlson, R.; Miniati, P.; McEwen, E.; Holt, H.; Boghosian, J.; Letley, E.; Hackett, R.; Sarkesian, M : Smith, S.; Fugere, C.; Hall, S.; Greene, J.; Lovett, V.

Row 3: Gough, D.; Tuckington, P.; Van Brocklin, R.; Kelliner, J.; Shaw, R.; Bognossian, L.; Corry, A.; Christopher, R.; Mitchell, J.; Dunklee, J.; Read, M.; Avedesian, A.; Evans, J.; Potter, C.

Row 4: Morrison, G.; Bradstreet, N.; Wilson, P.; Gilbert, B.; Tingley, A.; Limmer, C.; Johnson, A.; Corbett, R.; Meyer, T.; Jenison, W.; White, T.

The little white Palace where reside the "Black Knights" of Lower College Road. The hangout of "Sookie" and her pals. Here is the site of one of the most important battles of the "Civil War" — the Battle between the North and South (decks)! Comes Fiesta Time, the helmets and black robes are replaced by sombreros and serapes and the "Mexican Hat Dance" is tops on the Hit Parade. At the end of the allotted time, those victorious in the academic war pass on, looking forward to new horizons.

Phi Sig is finally coming into its own. Formerly forbidden words were finally spoken and a flurry of activity brought about great doings.

A couple of Vic Dances, a number ot house parties and of course the big blast,

"The Bum's Rush." The latter was really a great social success, only the elite, garbed in white tie and tails were admitted. Really showed how many bums are on campus.

An outstanding compliment of sixteen pledges outnumbered the brothers for a while, but they now bring the total membership up to twenty-eight.

All kinds of talent lurks here at 23 Upper college, piano, violin, harmonica, ukelele, and banjo activity can be heard at irregular intervals, mostly during study hours.

With the close of the school year, we few seniors bid a fond adieu to ye old campus.

Phi Sigma Kappa

Row 1: Barnes, J.; Blockwell, R.; Lees, R.; Rust, T., Treas.; Berry, H., Pres.; Bell, R., Adv.; Hutcheon, A., V.P.; Lyons, C., Sec.; Bailey, W. C.; Babiec, J.

Row 2: Asar, J.; Walsh, J.; Garfield, M.; Howe, S.; Greene, R.; Follett, R.; Slight, W.; Hunter, A.; Lawton, J.; Monti, J.; Booth, D.

Row 3: Pierce, F.; Gardiner, A.; Kinnecom, P.; White, G.; Worthington, R.; Jones, J.; Johnson, C.; Stephenson, G.; Machado, E.; Tisdell, T.

In 1908 a group of seventeen men formed the first fraternity on the campus of the University of Rhode Island. Since its beginning some forty-five years ago, Rho Iota Kappa has continued to carry on its traditions, laid down by its charter members.

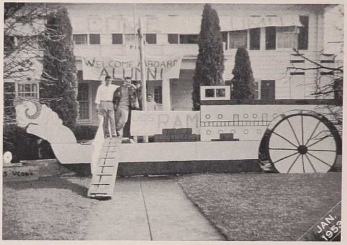

This year twelve of its members will be graduated and will become part of the P.I.K. alumni. They can look back to some fond memories of things that occurred while they were active members of the chapter. Memories such as the "Nut House Ball," the Polygon Formals, "Hell Week" when they were pledges, and beach time in the Spring. These memories they will carry with them throughout life and when they return for visits, they will meet the brothers with whom they spent the four years of their college lives.

Rho Iota Kappa

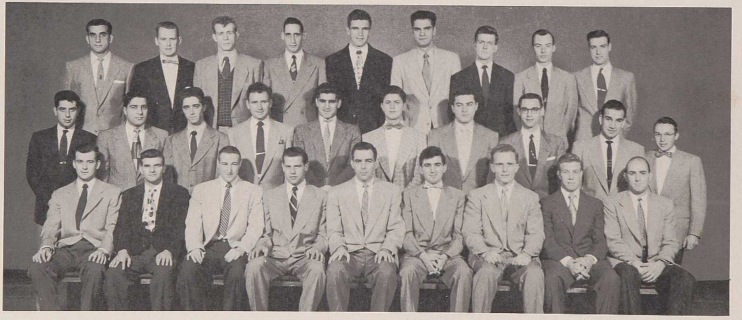

Row 1: Redding, J.; Panteleakos, A.; Decota, W., Treas.; Lizotte, J., V.P.; Lagueux, N., Pres.; Maggioli, V. J., Sec.; Bauer, J. P.; Falcone, A. F.; Foster, B. P.

Row 2: Aharonian, E; Ganim, M.; Giorgianni, A.; Bruno, V.; Tomasian, A.; Cimerol, J.; Accomando, G.; Blecharczyk, S.; Asadoorian, P.; Blanchard, W.

Row 3: Apkarian, K.; Roy, R.; Dykas, L.; Sardelli, W.; Hopper, B.; Theokas, G.; Magill, R.; Redding, R.; Palazzo, F.
Absentees: William Barber, Angelo Geremia, William Fisher.

Sigma Chi

Row 1: DiPrete, A.; Faneuf, G.; Marine, W., Sec.; Carrera, M., Pres.; Littlz, Mrs.; Mountain, T., V.P.; Costa, J., Treas.; Munro, J.; Kishfy, E.

Row 2: Uhlinger, R.; Lindberg, R.; Holmes, D.; Larson, A.; Stoll, R.; Shields, W.; Sullivan, H.; Gagnon, D.; Hepburn, G.

Row 3: Eriksson, M.; Chapman, R.; Nerses, V.; Hutcheon, W.; Ferrara, G.; Penney, H.; Harnell, G.; Boyd, T.; Gallo, F.

We met in the fall and everyone was anxious to tell someone the "big" things he did and saw over the summer — "The Sigma Chi House in California is beautiful and their parties are great." — "Ft. Meade was rotten" — "Camp Lee wasn't too bad, but Virginia Beach, Wow!" — Our Prexy came back from the "Grand Chapter" in Washington, D.C. — Let's face it, summer's over, time for books again — O.K. pledges, get with the rules — Our Sweetheart Formal "delightful" — Too many party boys — result — social probation — Finals — Barbary Coast (Hic) Ball — Meetings — Sigma Chi Derby — Yes, Sigma Chi — we call it home.

In its second year, "The Little Rest Chicken Farm" has produced a great many T.V. "lovers" and fight fans along with many "B" students — all claim their success to the wholesome country air.

All first names have become obsolete, being replaced by such handles as: "Grinder" "Tree" "Hon-Shu" "Radar" "Monster" "Rooster" and "Captain Midnight."

This year we found more time for intramural sports and the football team had a very successful season.

The social fund took a mean beating, but no eggs were laid in that department.

All in All it looks like a double yoked future here at Sigma Pi.

Sigma Pi

Row 1: Straight, C.; Conary, J.; Munroe, C.; Bertch, K., Treas.; Leduc, J.; V. P.; Behrens, G., Pres.; Perry, A., Sec.; Callahan, J.; Burklin, L.; Ewart, A.

Row 2: Catlow, G.; Gerzevitz, W.; Lillis, Guy; Allienello, V.; Evitts, R.; Dawson, W.; Homan, P.; Hunt, R.; Dorr, G.

Row 3: Venice, D.; Maymon, D.; Filonow, S.; Burr, H.; MacDonald, R.; McCaughey, E.; Donovan, J.; Bellandese, C.; DaCosta, A.

Tau Epsilon Phi

Row 1: Kirmins, R.; Zexter, R.; Waltzman, H.; Williamson, R.; Itter, W., Ad.; Vespia, J., Pres.; Jarvis, F.; Limmer, E.; Salk, H.

Row 2: Gruber, R.; Sadow, R.; Factor, A.; Strauss, B.; Chucas, M.; Kudish, H.; Thomas, L. M.; Pina, B. T.; Gordon, L.

Row 3: Hammond, W.; Whitehead, E.; Righter, B.; Smith, S.; Schack, R.; Cahill, C.; Guber, C.; Mendes, B.

Once again another successful season has quickly rolled by in the ever eventful years of the existence of Tau Epsilon Phi fraternity. The T.E.P. boys of Tau Omega chapter have turned dreams into reality and through their combined efforts have achieved numerous improvements of which they are proud.

By working together, a new front walk was built, a front lawn was planted, and both the inside and the outside of the house was re-painted. However, the boys did not stop there, for T.E.P. moved from fourth to second place in the fraternity standings.

It is with a warm feeling that we, the members of Tau Epsilon Phi look into the future towards another tremendous year of fraternity living with our objectives now set for the top.

Tau Kappa Epsilon

Row 1: Sarageson, W.; Hartman, H.; Sundin, T.; Gentile, J.; Prata, J., Treas.; Bray, R., Sec.; Toumas, A., Pres.; Cokonis, C., V.P.; Fortin, R.; Parente, L.; Schwamberger, D.

Row 2: Kaskewsky, W.; Narricisso, A.; Rice, A.; Hopkins, B.; Conin, J.; Casey, B.; Penkethman, R.; Mathews, H.; Silvia, W.; Hirsch, W.

Row 3: Wentworth, C.; Winters, W.; Rumsey, C.; Simonetti, A.; Tedeschi, W.; Tella, A.; Murgo, O.; Corry, R.; Madison, J.; McManus, J.; Bolger, D.

Row 4: McCarville, B.; Taylorson, R.; Searles, R.; Lapiano, F.; McDermit, B.; Ritzau, W.; Osborne, W.; Prytuld, G.; Leigh, A.

The men of Tekedom put in a good year at little Rhody, and a backward glance reveals many a smile and a proud sense of accomplishment. We blended our melodious voices into a veritable symphony of harmony to win the second-place cup in the Fraternity Sing, and came up with one of the top-rated displays on campus to welcome home Rhody's Alumni. Al Narcisso and Harry Mathews provided us with sports thrills galore in the intramural league, while Tony Simonetti kept us high up in the campus social register. The seniors must leave as always, and as always, they'll be sorely missed, but Teke will continue to find new worlds to conquer.

Recipe . . . 52-53 . . . take the vic dances, mix Pat's football team which almost but didn't quite . . . , homecoming and the husky burger, the Pledge Formal and the Christmas house party, stir and add the New

Year's party, Harley's fighting five with a generous serving of Rabbit Randall and Weasel Allen along with grandpa Decker and the Beaux Arts! . . . stir well before adding a sprinkle of Paddy Murphies and a pinch of the Spring Formal. . . . Top this with a little flavoring . . . be sure to add a few classes, books and exams, with bull sessions, social hours and Gus's wedding . . . Beat well, include a little good will and you have Theta Chi for 1953.

Theta Chi

Row 1: Aborn, J.; Alling, R.; Randall, J., Treas.; Goodwin, R., V.P.; Mrs. Stockbridge; Buonaiuto, G., Pres.; Crowell, B., Sec.; Allin, R.; Johnston, C.; Morris, R.; Nelson, A.

Row 2: Love, R.; Adamo, A.; Decker, G.; Golden, E.; Pezelli, P.; Morris, W.; Schwab, L.; Flynn, E.; Sullivan, J.; Rowan, R.; Richmand, W.; Shanan, R.

Row 3: Dahl, G.; Holmes, J.; Smith, H.; Palumbo, M.; Bouches, P.; Montville, F.; McGuire, R.; Messere, E.; Lord, B.; Pemental, J.; Troll, J.

Row 4: Feeney, G.; Fowler, A.; Jettz, L.; Dumais, R.; Levy, A.; Bailey, J.; Clark, H.; Conde, R.; Thomas, A.; Chappell, W. H.

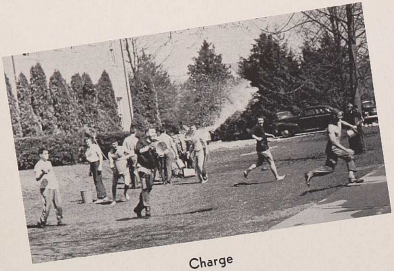

Charge

Victory smiles

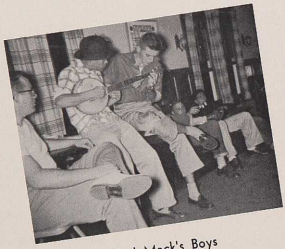

Ted Mack's Boys

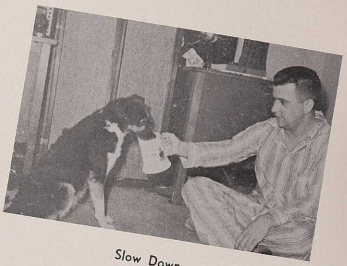

Slow Down

Mine's got More

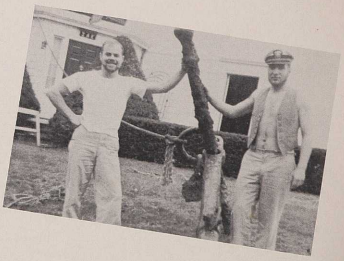

Uprising

Who's got a match

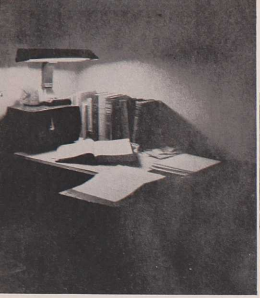

Union time

Pool sharks.

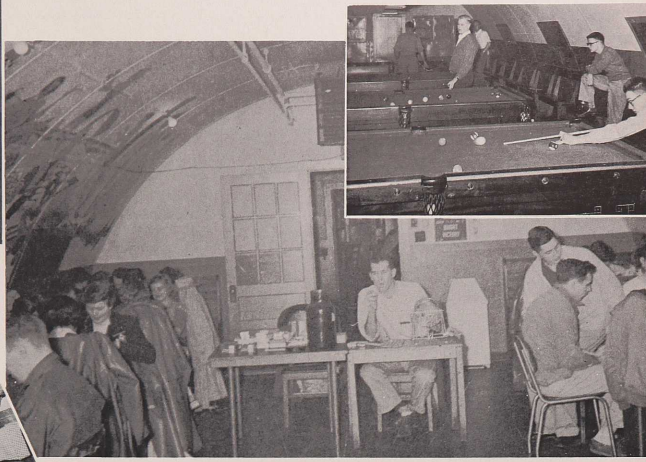

"Half and half."

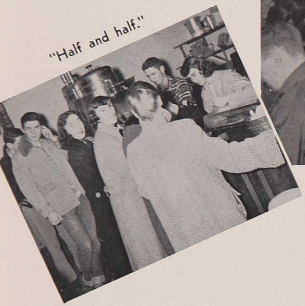

"Bingo."

"Plenty of corn."

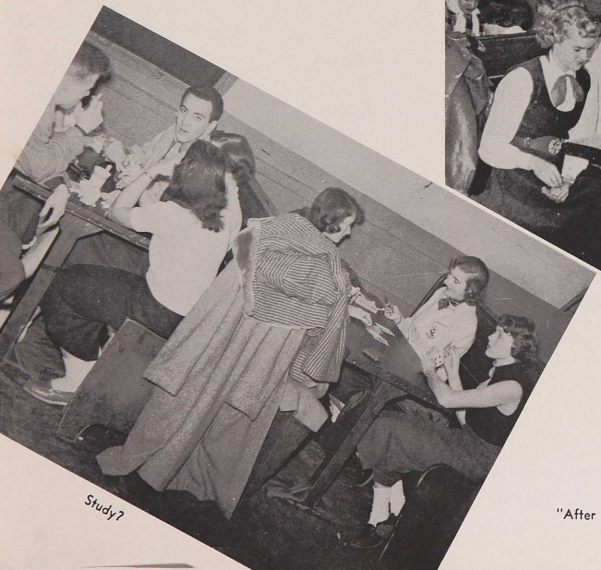

Study?

"After You."

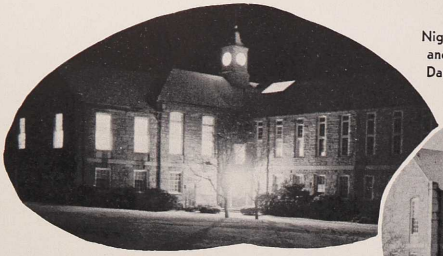

Night
and
Day

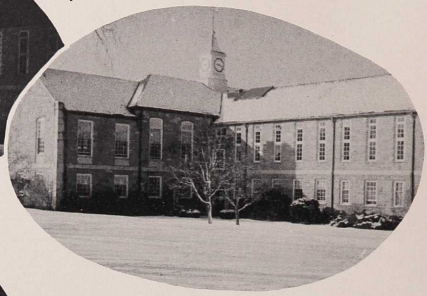

Mostly Night !

"Sandwichman" — "Sandwiches, pie and milk"

Pan Hellenic *Association*

Row 1: Cavanaugh, J.; Good, B.

Row 2: Schmuges, S.; Zelniker, R., Sec. Treas.; Zamborano, E.; Byrnes, P., Pres.

Row 3: (Standing) Trainor, M.; Laxley, S.; Nardone, C.; Mills, M.; Giblin, J.; Hennessey, J.

Alpha Delta Pi

Row 1: Wood, J.; Norek, L.; Shear, J.; Bilodeau, J., Cor. Sec.; Fish, G., V.P.; Daigle, P., Pres.; Scott, D., Rec. Sec.; Whaley, H., Treas.; Boumenot, J.; Panciera, M.

Row 2: Sahagian, S.; Zambarano, S.; Fitzgerald, A.; Whitford, S.; Briggs, M.; Johnson, B.; Ianneta, M.; Neyman, J.; Juskalian, A.; Cavanaugh, B.

Row 3: Dixon, J.; Scott, C.; Gilmore, E.; Mills, M.; Kelley, S.; Gibson, J.; Gibson, J.; Geiger, B.; Urso, P.

How can we ever forget . . . The Excitement when Joyce was crowned queen . . . The Beat Brown rallies and the game itself . . . Homecoming, 35 sisters, 35 alums, 35 beds . . . Carrying back Christmas trees for the Black Diamond Ball . . . Those trips to the Union and Union coffee . . . Our monotonous learning of the songs for the Rhody Review . . . The cold March days when we said it was warm enough and took sunbaths.

Derby Daze

Party Daze

Alpha Xi Delta

How can we ever forget. . . . "Okay, Ladies, out with the masks." "Are the onions and the crown ready for Miss Witch?" . . . These and other pre-Haunt antics. . . . Pledge Mike and his three point average. . . . Mom Coulter's front room party on election night. . . . Exams. . . . These we shall never forget. . . . A fugit of tempus. . . . Christmas at the "Castle" followed by a mass migration to New York. . . . Then Spring hit the campus and we donned our tans and bid our Seniors adieu. . . . These things we will never forget.

Row 1: Hicks, E.; Greer, R., Treas.; Moren, J., Cor. Sec.; O'Donnell, A., V.P.; Baillie, L., Pres.; O'Connell, D., Sec.; Hennessey, J.; Peckham, J.; Moren, B.; Coulter, House Mother.

Row 2: Colagionani, F.; McKenna, M., Blount, M.; Lamas, M.; Maynard, V.; Pilling, K.; Plante, M.; Amaral, V.; De Wolf, G.

Row 3: Bedrosian, G.; Horton, J.; Kimm, B.; McDonald, J.; Demopulos, J.; Main, V.; Burgess, E.; Andreoni, D.; Aspinwall, J.; Dodsworth, B.

Row 4: Trainor, M. L.; Vallier, E.; Izzi, A.; Storey, B.; Carpenter, N.; Ward, L.; O'Brien, P.; Stowell, M.

How can we forget . . . The sun rising after a long night of books, cigarettes and conversation . . . Watching the light go out to herald another in the long list of demerits . . . The Mrs. was queen and we all longed to join the club; and there were those who did . . . The house became a tepee and Warm Wig gave the country back to the Indians; the feature was a feather and a key-chain . . . We kept the "black and orange" banner . . . Cabaret discovered unknown talent and the waltz clog led the way . . . Pins, rehearsals and the hour-long five minute meetings . . . The things we will never forget.

Chi Omega

Row 1: Barton, J.; Mounce, M.; Paige, M.; Murphy, E.; Murray, P.; Rutledge, R.; Lueders, F.; Votolato, D.; Geffora, P.
Row 2: Ball, E.; Fletcher, C.; Sherman, P.; Dyckman, H.; Thompson, N.; Beebe, B.; Ogg, P.; Vartebedian, A.; Joly, C.
Row 3: LeVasseur, R.; Smith, C.; Dring, F.; Cavanaugh, J.; Loxley, S.; Proctor, E.; Combs, C.; Griffin, F.; Buvona, D.
Row 4: Cantwell, R.; Steen, E.; Colwell, M.; Anderson, J.; Newman, B.; Carty, M.; Murdough, J.; Anderson, J.

Delta Zeta

Row 1: Dougherty, T.; Lundblad, J., Sec. V. Pres.; Fanzner, C., Cor. Sec.; Barber, W., Treas.; Freeman, E., Pres.; Wells, House Mother; Toegemann, E., V.P.; Hetherington, J., Rec. Sec.; Colwell, P., Historian; Joslin, A.

Row 2: Scott, S.; Sivals, C.; Byrnes, P.; Heiling, M.; Hudson, P.; Joy, B.; Rosen, M.; Considine, J.; Gleason, J.; St. Germain, J.

Row 3: Grills, G.; Tougas, E.; Stammers, B.; Angell, C.; Emerson, C.; Bleisch, E.; Giblin, J.; Dole, N.; Hovnanian, J.; Ellis, B.

Row 4: Toegemann, B.; Buchanan, C.; Berry, J.; Kilguss, B.; Gilbert, M.; Carlson, J.; Oglesby, J.; Curran, D.; Turgeon, J.; Almy, N.

How can we ever forget. . . . The celebration of the chapter's 25th year on campus and the golden anniversary of our national. . . . We'll always remember the fuzz on the Bendix. . . . The late rehearsals, convention honors. . . . Sam Spade. . . . A successful Tennis Ball with Mother Nature on our side. . . . Our no brakes — no gas — but beloved Dizzy . . . . The close harmony of our open house sing. These are the memories that will come "stealing round when we're apart."

Row 1: Wood, M.; Basok, M.; Manganelli, D.; Golden, L.; Abrams, D.; Mason, J.; Potter, P.

Row 2: Egan, J.; Thorpe, C.; Sylvia, L.; Franklin, L.; Bowden, N.; Manly, B.

Row 3: Resnick, P.; Collins, J.; Mailloux, J.; Chapman, R.; Shaw, A.; Haut, L.

Eleanor Roosevelt Hall

We will never forget . . . One of our biggest thrills, taking the hockey championship from defending champions Delta Zeta . . . Our first Rhody Review Act in years . . . Booth One with its regurging nickles . . . Third floor North . . . Telephone duty the night of a big dance . . . These and many other things we will always remember.

Row 1: Shanley, P.; Benjamin, M.; Gursky, A.; Boehler, R., Sec.; Lewis, A., Pres.; Crouchley, K., Treas.; Smith, C.; Parr, E.; Daglis, E.; Golden, S.

Row 2: Gants, L.; Werner, N.; Chappell, J.; Ehrenberg, A.; Heller, S.; Holland, M.; Coletti, D.; Najarian, R.; Hodges, R.; Pinney, S.; Havens, M.

Row 3: Brickley, A.; Loxley, B.; Lussier, M.; DeSano, J.; Broomfield, B.; Underwood, M.; Carlesi, C.; Flynn, J.; Brown, J.; Voelker, S.; Rawson, C.

Row 1: Sullivan, A.; Amorggi, H.; Fletcher, Anne; Marcy, E.; Volpe, N.; Bowers, B.; Norris, A.; Moody, B.; Tolderlund, A.; Hahn, J.; Marcy, M.; Barnes, B.; McPeak, P.; Kostokas, C.; Pyne, J.

Row 2: Lustig, G.; Squire, J.; Gabar, J.; Kettelle, F.; Sciotto, R.; Amoriggi, J.; Amtonelli, S.; Reid, C.; Borden, C.; Schmidt, B.; Mackintosh, M.; Squillante, P.; Saumur, C.; Walker, D.; Hilkene, E.; McFadden, M.

Row 3: Stringer, N.; Norton, G.; Collins, M.; Bernier, L.; Mansfield, N.; Gencarelli, J.; Kent, J.; Smith, J.; Cranhimer, S.; Strang, B.; Hoseotes, H.; Tucker, G.; Pettine, P.; Sullivan, B.; Eeabury, E.

Row 4: MacLennan, L.; Whitman, B.; Holmes, V.; Herman, E.; Barrie, J.; Peterson, N.; Whittingham, C.; Herman, D.; Lemire, R.; Ballard, B.; Ewer, J.; Silveira, M.

We will long remember . . . Freak Day with its weird costumes . . . The initiation ceremony with the party which followed . . . Santa emerging from our date room fireplace . . . The Great Room turned into a Winter Festival for our dance . . . The Rhody Review, mid semester . . . Our introduction to "Beach Days" and all their fun . . . The ending of another year . . . We will not soon forget all these little things which made the year a big one.

East Hall

Gamma Nu

Row 1: Reilly, M.; Perra, B., Treas.; Russo, J., Rec. Sec.; Hennessey, E., V.P.; Smith, J., Pres.; DeVries, B., V.P.; Bailley, M., Corres. Sec.; Connor, V.

Row 2: Calitri, M.; Dwyer, P.; Boorujy, B.; Dwyer, K.; Spaziano, M.; Ross, M.; Barnes, N.; Gracia, T.; Volpe, N.; Harrington, M.

Row 3: Koelsch, P.; Borden, C.; Lemire, R.; Borden, L.; Peterson, N.; Wardone, C.; Stefano, L.; Schmidt, B.; Hazard, J.

How can we ever forget. . . . Bridge games in the lounge . . . down to the Union for a "cupacoffee". . . . Impromptu birthday parties. . . . Blood, sweat and tears for a C. . . . Cecile's broken finger. . . . Beach days. . . . And on the serious side, the realization of our dream, the birth of Gamma Nu as a recognized group on the campus.

How can we ever forget. . . . The small house with the big number of occupants. . . . The Freshmen parties. . . . Santa's annual visit. . . . Singing in the parlor. . . . The nightly coffee hour. . . . Our most prized possession, our antique piano which sometimes hits the right note. . . . Leaning out our ground-floor windows to talk with our neighbors and friends.

North Annex

Row 1: Eckart, A.; Diniz, E.; Evans, D.
Row 2: Ludovivi, L.; Kettelle, J.; deLisle, G.
Row 3: Vancouygham, M.; Greenwood, J.; Wittig, E.; Thornley, C.; Teixeira, A.

How can we ever forget. . . . The Homecoming Cup on the mantle, for keeps. . . . The new living room furniture at last. . . . Our work at the Children's Center in Providence. . . . Dr. Sherrer telling our Patrons about her visit to England. . . . Glorious plans for the Circus Dance.

. . . The resounding call at 10, "Coffee anyone?" and its counterpart, "Fourth for bridge?" . . . "The Brain Trust Brawl" in honor of our scholars with entertainment by our "Flunked Out Five." . . . Burning the midnite oil for those Bio. exams, and the famous excerpts for Smitty's classes.

. . . And for the olde Green Buick. . . . no greater love hath any sister. . . . The realization that the letters S D T symbolize "Sharing Our Days Together."

Sigma Delta Tau

Row 1: Penzell, H.; Schwartz, D., 2nd V.P.; Siegel, G., Treas.; Young, M., Pres.; Andelman, L., 1st V.P.; Blackman, J., Sec.; Bregman, P.

Row 2: Schupack, S.; Meadow, C.; Baram, N.; Katz, C.; Schmuger, S.; Zelniker, R.

Row 3: Biggsen, C.; Salk, L.; Fleisig, P.; Bernstein, F.; Frank, C.; Cooper, J.

Sigma Kappa

Row 1: Meader, M. A.; Jackson, S., Corres. Sec.: Gaddis, J., Treas.; Brown, M., V.P.; Martin, J., Pres.; Murphey, A., Sec.; Street, J.; Tomellini, L.

Row 2: Morlock, J.; Anderson, S.; McClusky, B.; McClusky, L.; Carlesi, J.; Hammond, H.; Good, B.; Spooner, R.

Row 3: Eaton, C.; King, P.; Waterman, A.; Martin, J.; Arnold, J.; Waterman, J.; Andersen, M.; Martin, M.

How can we ever forget . . . the brown shingled house with the red shutters and the triangle over the door with nearly all the light bulbs glowing . . . the Sigma Kap pep . . . The hayseed at the Barn

Dance . . . The leaky pipes and the exploding furnace . . . The roaring coke machine and the famous John walls . . . That night before the May Breakfast when everyone has a guilty look and a red tongue. What Sigma will ever forget after she leaves campus?

SPORTS

Varsity Football

Coaching Staff

Coach, Harold Kopp

U.R.I. 32 — North Eastern O, September 20, '52, Meade Field

With Pat Abbruzzi lugging the pigskin for two of the five Ram tallies, Coach Hal Kopp's football eleven romped over Northeastern University by an impressive score of 32 to 0 in their season's opener.

The Rams dominated the Huskies all the way, intercepting four of their passes and scoring almost at will.

Midway in the initial period Abbruzzi slammed off right tackle from one yard out for the Ram's first touchdown of the season. Before the half ended fullback Don Almy sliced off tackle for the second score as the Rams led 13 to 0 at the half.

The Rams scored twice in the third quarter on Abbruzzi's 12 yard off tackle slant and Art Roche's quarterback sneak. The Rams made their final touchdown in the last quarter on a 30 yard pass from Ed Fratto to "Cap" Smith.

Maine 13 — U. R. I. 0, September 27, '52, Orono, Maine

On two fourth period tallies the University of Maine registered a 13–0 victory over the Rams at Orono.

For the first three quarters it was a rock'em sock'em battle of the defensive platoons. Two plays into the fourth period, Ed Bogdanovich hit pay dirt for Maine from the one yard line. Joe Allex tallied the other Black Bear touchdown when he intercepted an errant Rhody desperation pass in the final seconds of the game and raced 30 yards.

It was the first game of the season for Maine, the defending Yankee Conference Champions. Both teams were keyed up for the contest and fought hard for the victory. Statistically Maine chalked up 15 first downs to Rhody's 14. It was an exceptionally clean game with a total of only 15 yards being called in penalties.

Even in defeat the Rams played well. The defensive line, spearheaded by Henry Brenner and Captain Bob DiSpirito, stopped Maine's running attack consistently.

Pat Abbruzzi

U.R.I. 27 - New Hampshire 7, October 4, '52, Durham, N. H.

A magnificent blue "juggernaut" went into a huddle ten minutes before the end of the last period of the New Hampshire-Rhode Island game and came out with the play that was to start a 21 point scoring spree and ring up a victory over the favored Wildcats.

Pat Abbruzzi, the powerful 205 pound halfback ripped off 306 yards rushing to spark the Rams well-coordinated running attack.

The Wildcats opened the day's scoring their first play from scrimmage. Regis faked a pass and swept wide around his right end for the tally as the Wildcats led, 7-0. The Ram's attack moved 95 yards in the second period with Abbruzzi going over tackle from 12 yards out for their first score. The conversion failed and the Rams trailed at the half, 7-6.

The action see-sawed until the final period when the Rhody attack exploded for three quick scores. Abbruzzi powered over for two touchdowns from the 12 and 5 yard lines and a 5 yard Fratto to Gough pass was good for another score. Within ten minutes the Rams blew the game wide open.

Providence Journal Bulletin

Bobby clinch

U.R.I. 7 - Brown 6

October 11, '52, Providence, R. I.

Over 7000 football fans saw a Rhode Island eleven battle the Brown Bear and come up with a one point margin of victory, 7–6. A great throng of Rhody rooters cheered the Rams on to victory in the final minutes of the game when Don Almy crashed over from the Brown 8 yard line for tying score. Captain Bob DiSpirito won his own ballgame with a perfect conversion.

For the first three quarters the Rams were jittery as their offense continually stalled. Until the last four minutes the game was a defensive battle with Brown concentrating on stopping Abbruzzi. Sparking the Rhody defense were Captain Bob DiSpirito and Henry Brenner who nailed many a Brown ball carrier for a substantial loss.

Throughout the game Brown continued to show signs of repeating its early score which came on a 30 yard pass from Pete Kohut to Ken Kassaris.

The Rams broke their 17 year losing streak to Brown in dramatic style indeed! !

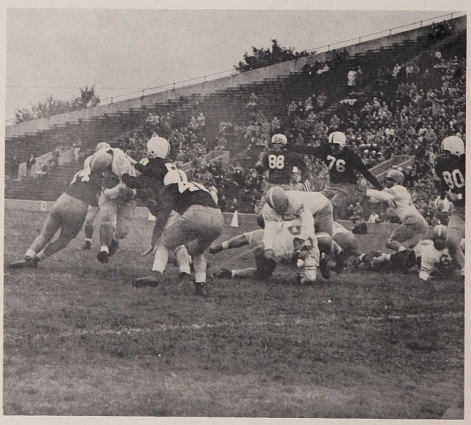

Abbruzzi stopped for short yardage

ites victory

Brown player defends against Pina

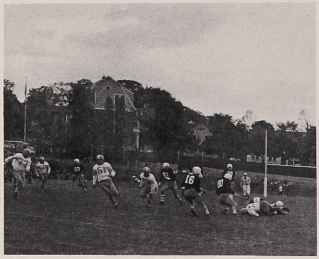

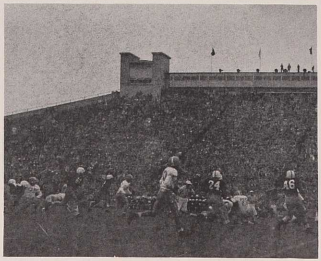

Mike is ready for action

U. R. I. 26 — Massachusetts 7, October 18, '52, Meade Field.

Coach Hal Kopp's Rams displayed a powerful running attack when they overpowered the University of Massachusetts, 26–7.

The Ram's running offense was pitted against the vaunted air power of the Redmen, led by their sensational passer, Noel Reebenacker.

Actually the Bay Stater's offense outgained the Rhode Island eleven 438 yards to 314. However, the Rams were the opportunists as far as the scoring went.

The Ram's initial tally was set up early in the opening quarter on a 50 yard endskirt by Dick Gough who took a lateral from Ed Fratto. This brought the pigskin to the Redmen's 11 yard line where it took Don Almy a few plays to smash over for the touchdown.

The Redmen accounted for their only score in the second period on a short Reebenacker pass to fullback Red Porter. Before the half ended Abbruzzi bulled over for a tally from the one yard line. Abbruzzi scored again in the third quarter from 15 yards out and Pina scored the final touchdown on a sensational 41 yard pass interception.

U. R. I. 40 — Springfield 20, November 1, '52, Springfield, Mass.

A "fast breaking" Rhode Island eleven banged out a 40–20 victory against the Springfield Indians and turned in one of their most coordinated performances of the season. Again it was Pat Abbruzzi carrying the offensive burden. The All-Conference Halfback rolled up 198 yards in 14 carries and accounted for three touchdowns.

The Rams scored first on a 40 yard run by Abbruzzi but the Indians quickly retaliated as they hit paydirt from three yards out.

Going into the second half the Rams trailed 13–7. However, within an eight minute period at the end of the third quarter the Rams exploded for 33 points. The scoring parade started as Abbruzzi raced 97 yards around the Indian's end. A minute later Dick Gough swivel hipped his way 65 yards for next tally. The next two scores came on beautifully executed pass plays from Art Roche to "Cap" Smith. The final Ram touchdown came as Abbruzzi took a pitch out from Roche and raced 20 yards to make the final score 40–20 in favor of the explosive Rams.

U. R. I. 55 — Brooklyn College 7, November 8, '52, Meade Field

The Rhody Rams continued on their merry way by comfortably overwhelming Brooklyn College 55–7 for their fifth straight victory against the Kingsmen, an avowed "breather" on the Rhody schedule, was a team effort since no one player was in for too long.

Again the individual honors to go to Pat Abbruzzi who gained 190 yards which gave him a season's total of 1048 yards gained. He is the first Ram player to gain over 1,000 yards in a single season.

Dick Gough started off the day's scoring with a 59 yard touchdown jaunt in the first quarter. Abbruzzi then scored two quick touchdowns on runs of 43 and 34 yards.

In the second quarter illusive "Slick" Pina, the All-Conference Safety man, ripped off 34 and 30 yard tallies. The first half came to a close as Kaiser Apkarian bulled his way into scoring territory from 12 yards out.

In the second half reserve back Carl Stahl tallied twice for the Rams on runs of 36 and 4 yards. Brooklyn finally scored on a 6 yard plunge by Carl Goodman.

Kopp at U Conn's Funeral

Theta Chi's winning display

Homecoming Day

Delta Zeta

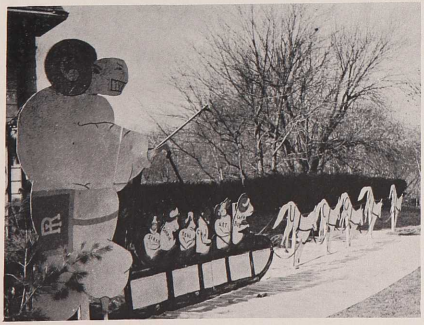

Phi Mu

S. D. T.

U. R. I. 28 — Connecticut 25, November 15, '52, Meade Field

The University of Rhode Island reached a new height in football when the Rams nipped UConn by a 28–25 score before an overflow Homecoming crowd of nearly 8,000 people.

The victory brought to a close the best season in Rhody history. A record of seven wins and one defeat. The victory also provided the Rams with their first share in the Yankee Conference title with Connecticut and Maine being the other sharers.

The Ram victory was directly provided for by the unerring toe of Captain Bob DiSpirito who played his last game for U. R. I.

Connecticut scored two quick touchdowns in the first period on a pass interception by Rocco Muano and a lateral recovery and subsequent 76 yard sprint by Joey Bettencourt. However, the Rams came back to lead at the half-time 14–12 by virtue of touchdown passes from Ed Fratto to Dick Gough and "Cap" Smith. After the intermission the red hot Rams scored twice more on a quarterback sneak by Fratto and another Fratto to Smith aerial.

The Huskies came back as Irv Panciera threw two long scoring passes to Bettencourt. However, time ran out on Connecticut as Rhody won, 28–25.

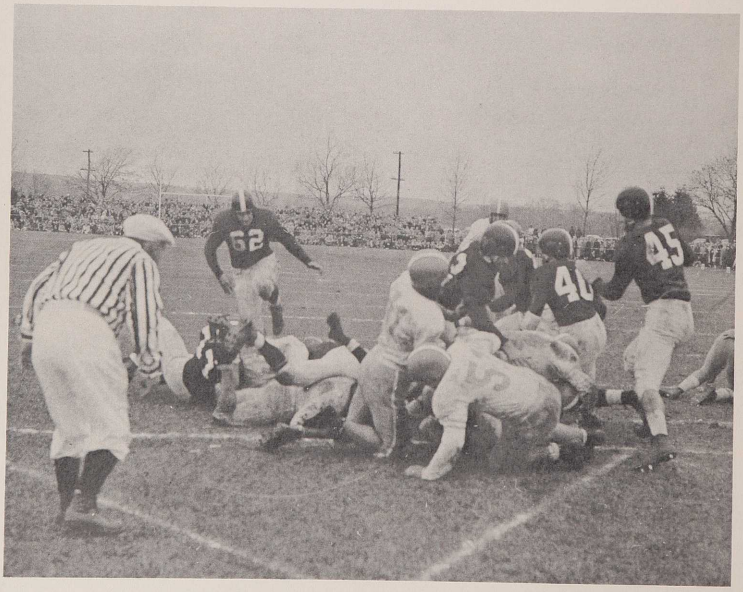

Rhody puts on stubborn goal line stand

WARRIORS FROM THE NORTH

by LANNING

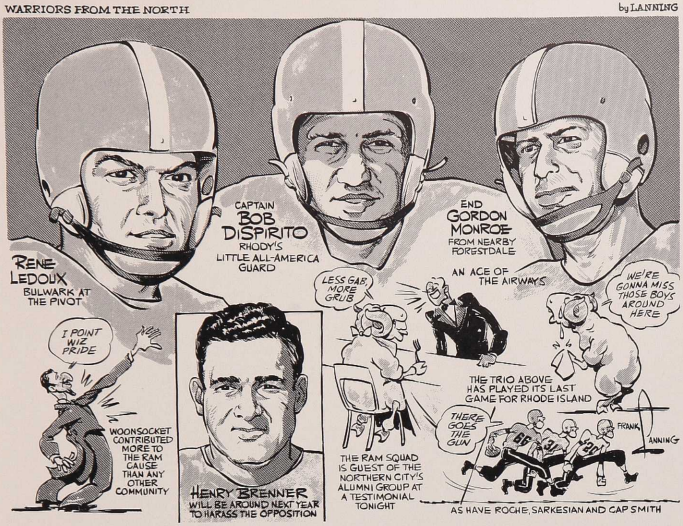

A tribute to four fine athletes

Di Spirito accepts trophy for Rhode Island in victory over U Conn.

Row 1: Wheelock, K.; Wall, R.; Thomas, A.

Row 2: Patterson, H. S., Master Sgt. Coach; Kenyon, E.; Cook, R., Capt.; Gamache, L. (Absent: Bob Devolve).

Varsity Rifle Team

The University of Rhode Island Varsity Rifle Team, coached by M/Sgt. Harvey S. Patterson, took part in the Intercollegiate Southern New England Rifle competition, firing in matches at Trinity College, Coast Guard Academy, University of Connecticut, and Boston College.

Postal or home matches were fired with Harvard University, Providence College, Yale University, Brown University, and the season closed on 28 February with the home match of Boston University.

For the most part, the school was represented by Richard Cook, Robert DeVolve, Edward Kenyon, Donald McGinniss, Robert Penkethman, Kim Wheelock, Bart McCarville, Alan Thomas, and Louis Gamache.

The Varsity Rifle Team also participated in the National Rifleman Association Intercollegiate Championship matches in Boston, Massachusetts, on 7 March, 1953.

Cross Country

Gaining momentum with every performance, the hill and dalers had a very impressive season winning all their dual meets and waltzing away with the New England Intercollegiate Cross Country Crown.

After successfully opening the campaign against Springfield in a thriller, the "Toot"-men, led by Captain Rocco Negris and Sophomores Tremblay, Smith, Hammond, and the Conde twins completely overpowered their next five opponents. Highlights were Tremblay's victories against The University of Connecticut and Providence College, a perfect score against Fordham University, and the display of tremendous depth and teamwork in defeating Brown University and The University of New Hampshire.

Edged out by The University of Massachusetts for the Yankee Conference title, Rhody bounced back from defeat to take the New England Crown and then ended the season as top New England Team in the New York I.C.A.A.A.A. and placing well among the leaders in the star studded field.

Varsity Basketball

COACH, JACK GUY

Another basketball season is just about completed. With a new coach Jack Guy, former Bucknell University basketball coach, and several returning veterans we are having a fairly successful season. Co-Captains Bil Baird and Fred Congleton were the main bulwarks of the team and the first five was rounded out by Dave Stenhouse, Rollie Kubisky, and Ray Rossi. Art Helwig, Dan Dunn, Slick Pina, Bill Marine, Ed Leiblach and Kel Delner provided us with strong reserves. Especially Art Helwig who finally began playing beautifully near the end of the season and Dan Dunn who was there when you needed him.

Approximately twenty-five candidates reported for the first practice session. Jack Guy, a believer of conditioning, ran the boys until they could run no longer. He believes in getting the "fast break" if it is at all possible. If not then work it, for a good shot.

In the first game of the season, Boston College went down to defeat 82 to 70. Billy Baird paced the attack with 31 points.

Two nights later it was a strong Saint Joseph's five from Philadelphia that completely outran our Rams, 88 to 71. A little fellow by the name of Garrity led the Hawks with 32 points. Fred Congleton dropped in 27 for R. I. including his 1000th point of his career. Fred had 24 in the first half.

The Rams then journeyed to Dixie, where they were completely overwhelmed by a strong North Carolina State team, 105 to 66. A big boy, All American Bill Speight, paced the Wolf pack.

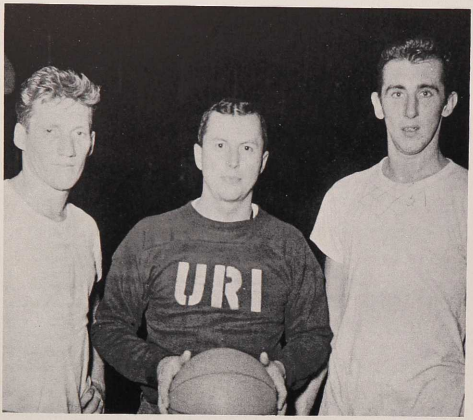

Baird, Coach Guy and Congleton

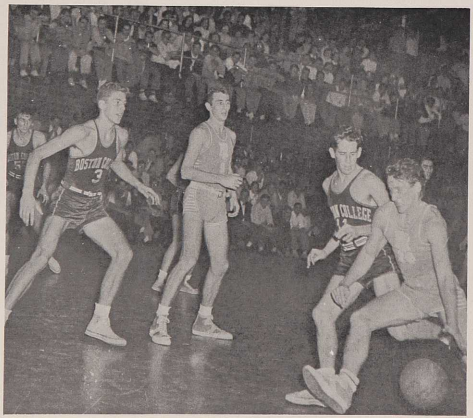

Baird drives in for two against B. C.

On Saturday night, before a crowd of 8000, the Rams upset a strong St. Johns quintet by a score of 74 to 72. Many R. I. students and alumni were on hand to cheer the team to the inspiring victory. Bob Coyle who hit 7 field goals for 8 attempts in the first quarter was injured and had to be helped from the floor. He was unable to return to action, but he proved to be the spark that set off an inspired Rhody team. It was a great team victory.

The following Wednesday, the Rams travelled to Sienna only to be tripped up 79 to 70.

After a two week Christmas vacation lay off, the Rams played in a four team tourney at the Boston Arena. Rhody dropped B. C. again, this time 72 to 68. The following night however, Georgetown copped the tourney by defeating the Rams by the score of 77 to 72. Bill Baird, Fred Congleton and Dave Stenhouse were selected to the all-tourney team.

On January 5th, the Maine Bears upended a long losing streak, by nipping Rhody 81 to 79 at Rodman Hall. It was the first Maine victory in 31 years.

Our next game was with B. C. in Boston. Twice before they had been handled easily but this time it was B.C. who whipped the Rams in overtime, 92 to 82. Bill Baird and Ray Rossi sparked a drive that tied the game in regulation time. However, the boys lost their touch in the overtime period.

On Saturday, January 10th, we traveled to Storrs, and lost a hard fought game to UConn 80 to 74. The boys just couldn't overcome Connecticut's early lead.

Coach wants it done this way

Four days later, we again hit the winning ways with a 94 to 82 victory over New Hampshire at Kingston. Dan Dunn played a fine game, along with Stenhouse, and Rossi.

On the last day of January, the Rams traveled to Marvel Gym and soundly trounced Brown, 98 to 75. It was a good team victory with the scoring being divided up pretty equally.

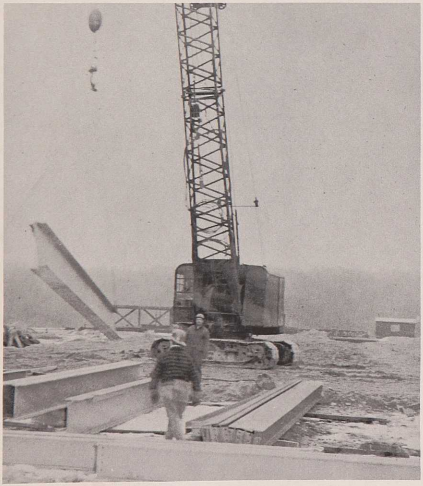

New gym just begun

On the wake of a two game winning streak, we traveled to Philly to encounter St. Josephs. Again the Hawks won 111 to 92. And history repeated itself as little Eddie Garrity tossed in 40 points in a winning cause. Bill Baird dropped in 34 for the home forces.

Two nights later we tripped Springfield 94 to 92 at Rodman Hall, with Ray Rossi and Bill Baird setting the pace.

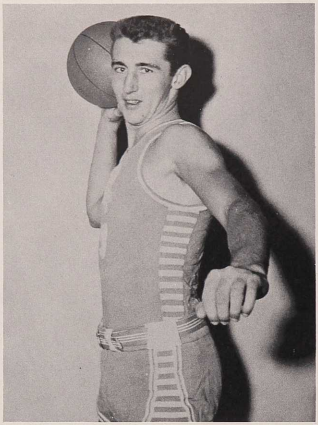

Big Fred attains 1000 point goal

Our next game was with Providence College and it ended in a disastrous loss 92 to 66. P.C. couldn't miss and Rhody couldn't get rolling, resulting in a stinging defeat from P.C.

This seemed to break the spell of injuries and virus which had plagued the team all year. They are now enjoying a five game winning streak with victories over:

University of Massachusetts	78	U.R.I. 89
University of Vermont	65	U.R.I. 88
Univ. of New Hampshire	75	U.R.I. 93
University of Maine	82	U.R.I. 90
University of Connecticut	80	U.R.I. 82

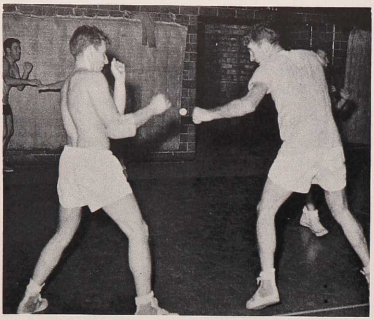

The boys improve their footwork during practice

The victory over Maine avenged an earlier loss to the Black Bears.

On Saturday, February 21, the Rams defeated UConn in a game that was nip and tuck all the way. Dan Dunn came off the bench and provided the winning basket for Rhody. Ray Rossi added a foul shot for good measure. This was an inspired team victory with Ray Rossi sinking 18 points, Dave Stenhouse 17, Fred Congleton 16, and Bill Baird 14. Big Fred turned in a defensive exhibition on Art Quimby, holding the big Connecticut center to 3 field goals. Our own Art Helwig was a bulwark off the boards. I think that Art has been the reason for this current five game win streak. Our record now stands at 11 victories and 9 defeats.

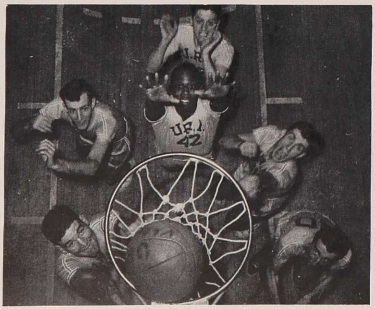

Ray Rossi an outstanding senior

Bill Baird, 3rd highest scorer in U.R.I. history

There are only three games remaining:

Providence College at Kingston

Brown University at Kingston

Springfield College at Springfield

Congratulations to Jack Guy for having a successful first season at Rhode Island.

Mile Relay Team

Indoor Track

Snapping back from a stunning defeat at the hands of Harvard, R.I. handed Tufts a thrilling two point loss and ended a long Tufts winning streak. Tremblay's thrilling double victory in the mile and 1000, Negris with a victory in his last performance for R.I., and the vaulting of Linne and Goodwin topped the excitement of the indoor season.

The mile relay team of Pizzo, Wilson, Tingley, and Morris enjoyed much success while touring the indoor invitation circuit.

Linne tops 13'6"

Chase and Morris clear high hurdles

U. R. I. Hockey Club

Row 1: F. DiPiro (RW); A. Hunter (G); R. Burns (LW); T. Rust (C); H. Spring (LD).

Row 2: G. Monroe (RD); P. Niles (Coach-LD); B. Boss (RW); R. Dumais (RD); Ravenelle (RW); MacLaughlin (C); R. Hackett (LW).

In its third informal season, the U.R.I. Hockey Club has attempted to acquire for itself a name in the intercollegiate loop. Under player-coach Phil Niles, the pucksters have shown great improvement over last year in their first season in competition with other college teams.

At present, with a seven game schedule, the U.R.I. sextet has faced only the first three teams, coming out on the losing side in each contest. Although they have lost their first three games, the team has shown considerable improvement with each game. Goalie Al Hunter has done a superlative job in the cage, his best effort being holding a strong Providence College team to only three points. Brad Boss, Al Nelson, Tom Rust, and Bob Hackett have been the sparkplugs offensively, while Ray Dumais has done well in the defensive role. The loss of Gil Lamb and Vinnie Lovett, the second and third high scorers respectively, and the loss of Harold Henn, a defenseman, has hit the team rather hard. However, the sextet has enough depth to overcome this handicap.

SCHEDULE

		R.I.	Opp.
Dec. 5	M.I.T. (away)	2	9
Dec. 13	P.C. at Prov.	1	3
Feb. 5	Springfield (away)	3	5
Feb. 11	Mass. at Prov.	2	1
Feb. 12	A.I.C. (away)	2	9
Feb. 17	Holy Cross (Prov.)	0	1
Feb. 25	Army (away)		

Rhody upsets Mass.

Varsity Baseball

BATES GAME

The University of Rhode Island baseball team began its seventeen game campaign losing to a veteran Bates College nine 7-3 at wind swept Meade Field. Bates' right handed pitching ace, Don McAuliff, regarded as one of New England's top collegiate pitchers, struck out eight Ram batters while coasting to victory.

BROWN GAME

Rhode Island's first victory of the season came at the expense of Brown as righthander Dave Stenhouse set the Bruins down with two hits. Stenhouse held Brown scoreless as his mates solved the offerings of three Bruin hurlers for two runs. Hits by Pat Abruzzi and Joe McElroy followed by Jerry Loeber's perfect squeeze bunt gave the Rams their margin of victory.

BOSTON COLLEGE GAME

In a game played in the wind and rain at Meade Field the Boston College Eagles defeated Rhode Island 4-3 in ten innings. The Rams, plagued throughout the contest by weak hitting were nicked for a run in the top of the tenth and as a result suffered their second setback of the campaign.

MAINE (First game)

In the first game of a doubleheader the Rams ran into the one hit pitching of Maine's ace hurler, Jack Christie, and lost 4-1 at Orono, Maine. Christie had a no hitter going for five innings until Rhody shortstop, Joe McElroy, slashed a single to left field for Rhode Island's only hit of the game.

MAINE (Second game)

Paced by Dick Cahill's brilliant eight innings of shutout relief pitching plus an eleven run surge in the third and fourth innings, Rhode Island went on to a 12-6 victory in the second game of the doubleheader. Behind 6-0 in the first inning, the Ram batters scored five markers in the third and added six more in the fourth and easily coasted to victory while Cahill held the opposition scoreless.

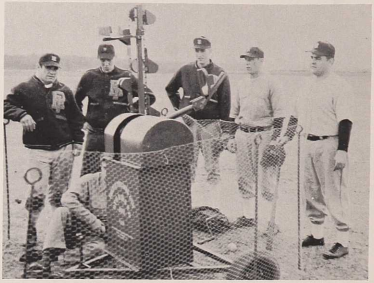

New Automatic Pitcher

NEW HAMPSHIRE GAME

Captain Ralph Petraca's 380 foot home run in the ninth inning with the bases loaded led Rhode Island to a ten to nine victory over the University of New Hampshire at Durham, N. H. Petraca's lengthy blast allowed the Rams to tie the game and necessitate extra innings. In the tenth inning Jerry Loeber shocked the 700 partisan New Hampshire fans when he raced home with the winning run as the Wildcat shortstop threw wild to first.

BOSTON COLLEGE GAME

Rhode Island, sparked by second baseman Jerry Loeber's hitting and Bill Parenteau's three hit pitching, scored one of the college baseball season's biggest upsets by defeating Boston College 7-3. Loeber's big bat knocked four runs across the plate while Parenteau completely baffled the Eagles with his masterful hurling. In the ninth Loeber climaxed the contest with a powerful three run homer.

SPRINGFIELD GAME

In a game played at Springfield, Mass., two walks plus Springfield College's Jack Redmond's hit in the ninth inning gave the Indians a 6-5 decision over the Ram nine. Rhody led going into the ninth 5-3 as a result of some lusty hitting by Loeber, McElroy, and Barchi but the three run Springfield ninth inning told the story.

BROWN GAME

Scoring three runs in the fourth inning, Brown avenged an early season defeat by topping the Rams 5-3 at Aldrich Field in Providence. Dave Stenhouse, who in his first outing of the season stopped the Bruins with two hits, was the victim of the Brown attack. Rhody made the contest extremely close tallying single markers in the third, fifth and ninth innings. The R.I. run in the ninth came as a result of Joe McElroy's 450 foot home run, but the damage was already done.

CONNECTICUT GAME

In a closely contested Yankee Conference game, the University of Connecticut broke a 3-3 deadlock and went on to a 6-3 victory over Rhode Island. By virtue of the win the Huskies captured the Conference title. The Rams made a formidable bid for victory when Sal Ferrara unleased a home run over the right field fence to tie the score but the UConn hitters came back with three markers to clinch the victory and the Y. C. title.

NORTHEASTERN GAME

Leading 7-1 going into the ninth inning, Rhode Island's defense fell apart and an alert Northeastern University nine managed to tie the score and necessitate extra innings. In the tenth the Northeasterners climaxed their comeback surge by capturing the verdict with a single tally for a 8-7 win.

lieved in the third inning when he experienced control difficulties. P.C. capitalized on Stenhouse's wildness as they scored four times before his departure. Rhody's lone tally came in the seventh when rightfielder Ken Dellner slashed a single to right scoring Joe McElroy.

NEW HAMPSHIRE GAME

New Hampshire's trip to Kingston proved successful from their standpoint as they topped the Rams 7-3 avenging an early season setback. N. H. first baseman Al Pare had a field day as he batted in five Wildcat runs with a home run and a double. Rhode Island's scores occurred in the fifth when the Rams combined two walks with a sacrifice and an infield out for three runs.

SPRINGFIELD GAME

Rhode Island University closed its 1952 baseball campaign on the short end of a 6-2 score against Springfield College. The defeat gave the Rams a season's record of five wins and twelve losses.

With Springfield leading 5-0 in the seventh inning the Rams threatened by scoring twice and loading the bases but the Indians' relief artist, Al Shutts, entered the contest and quelled further scoring.

UNIV. OF MASS. GAME (1st)

Right hander Dave Stenhouse's second two hitter of his collegiate pitching career provided the impetus for Rhode Island to defeat a stubborn University of Mass. nine 5-2 in the opening game of a doubleheader at Amherst. While limiting the opposition to a brace of runs, the Westerly freshman struck out six. Joe McElroy paced the Ram attack offensively by collecting three hits.

UNIV. OF MASS. (2nd game)

Massachusetts' pitching ace, Don Swanson, gave his club an even split for the afternoon by setting back Rhode Island with only four hits. His mates provided the offensive spark in the fourth inning by bunching six hits together for four runs which eventually proved sufficient to assure the victory.

PROVIDENCE COLLEGE

Rhode Island again ran into excellent pitching as P. C.'s Fred O'Niel allowed only three hits as he led the Friars to a 7-1 win. Dave Stenhouse, who earlier in the week stopped Mass. on two hits, started on the mound for the Rams but was re-

Joe McElroy belts one in batting practice

Varsity Tennis

Last year's record:

U.R.I.	Opponents		
1	Brown	8	at Rhody
9	New Hampshire	0	at Rhody
6	Trinity	3	at Rhody
5	Connecticut	4	at Rhody
4	Springfield	5	at Springfield

Last year's tennis team ended the season with three wins and two defeats. There were several matches that were rained out and were never replayed.

Red Love and Ed Hole carried the bulk of the load. The balance of the team was composed of Pete Viera, Jack Bailey, a very promising Freshman, Bill Hoss, and Jack Reardon. There are many returning candidates from last year's team. This year's team will be without the services of their one-two punch, Love and Hole. Coach John Chapman expects to fill the vacancies with Ken Aldrich, Sullivan, Brad Chapman, Don McGuiness, and Dick Kummins.

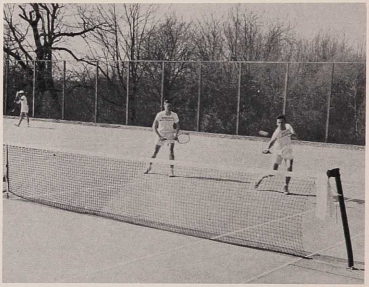

Varsity Golf

The home matches were held at the Point Judith Country Club. The team ended the season with three wins and four losses.

Coach Cieurzo has seven men which he used in different positions throughout the season. Jim Pezullo and Ben Milner were the two steadiest golfers; the remainder of the team was made up of: Doug Nolan, Jim Cassidy, Don Roche, Ben Mendes, Ed Golden, Leon Boghossian.

Schedule

*April	21	Maine	lost
	24	Trinity	lost
*	25	Bates	won
May	1	Bates	won
	2	Maine	lost
	5	P.C.	cancelled
*	6	Brown	won
		(first victory over Brown since 1938)	
	9	New England Intercollegiates	
	10	New England Intercollegiates	
	11	New England Intercollegiates	
*	14	UConn	lost

* Indicates home matches.

Taking advantage of all their talented reserves R.I. swept by Springfield with a strong running attack and then continued to win the state crown with impressive wins over P.C. and Brown. Invaluable contributions were Linne and Goodwin consistently running away with pole vaulting honors, Ferrara in the high jump, Pizzo and Dick Morris in fine versatile performances, and a well balanced weight team.

Overpowering all competitors in a mild upset, Rhody captured the Yankee Conference crown and made a very impressive showing in the New Englands returning home from both events with many individual champions.

Ferrara clears six feet

Outdoor Track

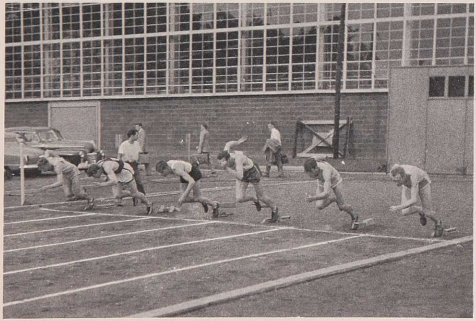

Ransom, Stoll, Pizzo make finals of 100

Linne sets sights at 14 feet

Rhode Island Club

Row 1: DeLuca, E.; Pina, B.; Sarkesian, M.; Pagano, J.; Cawley, J., Pres.; DeSpirito, R.; Ledoux, R.; McElroy, J.; Roche, A.; Grills, A.

Row 2: Gamache, L.; Lovett, V.; Pizzo, J.; Cook, R.; Mendes, B.; Dipiro, F.; Pezzullo, J.; Loeber, G.; Wilson, P.; Votolato, A.; Hoss, W.

Row 3: Latos, C.; Almy, D.; Bradstreet, N.; Fratto, E.; Blount, F.; Negris, R.; Mendillo, E.; Cahill, R.; Massie, D.; Barnes, J.

Row 4: Tremblay, H.; Dueschene, L.; Monroe, G.; Marine, W.; Child, J.; Adams, H.; Linne, R.

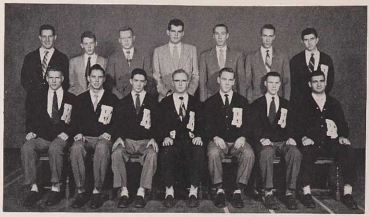

Row 1: Morris, W.; Chace, E.; Goodwin, R.; Stoll, R.; Golden, E.; Morris, R.; Brenner, H.

Row 2: Sugarman, D.; Smith, S.; Lord, W.; Bailey, J.; Conde, D.; Conde, B.; Nerses, V.

Swing it Teddy

R.I. Club Carnival

Cheerleaders

Row 1: Seabury, E., '56; Gencarelli, J., '56; Carlesi, C., '56; Reid, C., '56; Havens, M., '56.

Row 2: King, P.; Jackson, S.; Carlesi, J.; Oglesby, J.; Dunklee, J.; Good, B.; Randall, J.; Angell, C.; Thomas, D.; Lundblad, J.

Look at Chet and Toot

Intramural Sports

Beta Psi Alpha

Intramural Cross Country

After Beta Psi had placed first and second, a determined Theta Chi team showing much class and balance defeated a stubborn AEPi team for the intramural cross country title.

John Pagano led the field home with a fine record-breaking performance followed closely by teammate Riganese.

Intramural Football

Beta Psi is the newly crowned football Champions. Beta Psi defeated Phi Gam in the play offs in two straight games. Both teams were the winners of their respective leagues.

Intramural Table Tennis

The 1952 Intramural Table Tennis Tournament was won by Phi Gam over Phi Mu. Both teams were winners in their respective leagues. The winners were paced by Ed Hole and Roy Wagner in the singles and doubles, while Bill Hoss and Leon Boghossian headed the losers. There are no points given to the winners toward the Intramural Cup.

Intramural Badminton

This was the first year that intramural badminton was played. Phi Gam proved to be the winners. Chuck Stewart and Roy Wagner won the tournament for Phi Gam without losing a single game. The tournament was held in early March, of 1952.

Intramural Foul Shooting Contest

Phi Mu Delta proved to be the dead-eyes of the foul line, as they captured the Intramural Foul Shooting Contest. Phi Gam and Theta Chi finished second and third respectively. The three top scorers in the contest were Blease of Phi Mu, Pantelekos of P.I.K., and Wagner of Phi Gam. Each tied for first place with twenty-three baskets out of twenty-five shots.

Intramural Debating

Four sororities and five fraternities entered the Intramural Debates this year, and the results were some very interesting arguments. The four teams that made the semi-finals were: S. D. T.'s and Phi Kappa's affirmative teams, and A. D. Pi's and Sigma Chi's negative teams. In the finals, Pauline Bergman and Frances Bernstein of S. D. T. were out argued by Norman Burke and Donald Gagnon of Sigma Chi as the boys from Upper College Road walked off with the Debating Cup.

First five from left to right

Intramural Volleyball

With a field of ten teams entered in each of two leagues, volleyball provided the campus with an interesting and exciting season during the latter part of March and April. In League 1 TEP got off to a flying start and, losing only one game while winning eight, ended up at the top of the league. The runners-up were Theta Chi, Lambda Chi and TKE. In League 2 it was a close fight all the way between Phi Gam, Beta Psi, and Phys. Ed. However, Phys. Ed. lost out with a record of seven and two, while Beta Psi and Phi Gam went on to tie for first place with eight and one records.

The playoffs, matching the top four teams of each league, found Lambda Chi winning out over a game and fighting Theta Chi sextet. Theta Chi won the first two of a five game series, but Lambda Chi caught fire and took the last three games to wind up champs of the Intramural Volleyball League.

Intramural Track

Lambda Chi won the Spring Intramural Track Meet easily. With Cawley, Fratto, Almy and Congleton winning the relay, and Grabert and Latos winning the 880 and shotput respectively, the Ranchmen won going away.

Intramural Tennis

Phi Gam walked off with the tennis honors. Chuck Stewart, Roy Wagner and Bob Ravenelle paced the Fiji's to the championship. A match was composed of three singles players.

Phi Mu Delta

Intramural Horseshoes

The Intramural Horseshoes Championship was captured by Sigma Alpha Epsilon's talented duet of Bob Sullivan and Rollie Kubiskey. In gaining the title in this elimination tourney, the Sullivan-Kubiskey combination downed Theta Chi's top flingers, John Baxter and Roy Allen in the finals.

Intramural Softball

With the coming of spring the fraternities started another red-hot softball season. Phi Gam proved to be undefeatable as they won the league 1 crown with T. K. E. and Phi Mu finishing respectively in the two runner-up positions. In League 2 the Ranchmen of Lambda Chi also finished with an unblemished record with S. A. E. coming in a close second, only one game behind. Phi Sigma took the

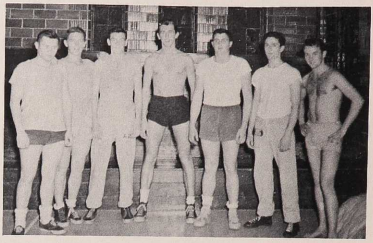

Lambda Chi Alpha

third place honors. In the best of three series playoffs, the Fiji's captured the cup as they proved to be a stronger hitting club, especially the slugging of Art Roche and Roy Wagner, than Lambda Chi whose main star was Russ Hall, their fire-balling pitcher.

Intramural Basketball

Phi Mu Delta won the title of 1952-1953 intramural Basketball Champions by defeating an inspired Lambda Chi quintet in the final game of the three game play-off series.

In gaining the title the league leading Phi Mu's were forced to come from behind after losing the opening game of the play-off series by a 37-31 decision. In the second contest the Phi Mu Team, lead by the excellent shooting of Co-Captain Bill Hoss, completely outplayed the North Road Quintet in the second half to gain an easy victory and even the series at one win each.

With the series deadlocked a third and decisive contest was necessary to determine the title holder. The final game, witnessed by over 200 fans, had all the aspects of high competition championship play. Phi Mu jumped off to an early lead but led Lambda Chi by only two points 19-17 at half time in as exciting a first half of Intramural Basketball ever witnessed at Rodman Hall. The two clubs continued their close pace as the second half got under way, but with six minutes left in the game, Phi Mu spurted and went on to a 52-32 victory to clinch the series and the championship.

Union Tournaments

The 1952 Ping Pong Tournament was won by Bill Hoss of Phi Mu Delta, when he defeated Ed Hole of Phi Gam, 4-2 in the final match. The lobby of the Union was cleared to make room for students who wanted to witness the championship match. Red Love, Theta Chi, the defending champion was defeated in the semi finals by Bill Hoss. It is anticipated that an even larger turn out will participate in this year's tournament.

The Cribbage Tourney was won by Anna Riccardi of E. R. Hall. She defeated Jim Ide from Butterfield Hall 3-0 in the final match. Anna was one of five girls, out of a total of 37 contestants in the tournament.

The 1953 Pocket Billiards champion is Gerry Loeber of Lambda Chi. Gerry defeated Bob Wong in the finals. Before the final match, Charles Peterson, well known exhibitionist put on an exhibition in the Union. He also officiated at the final match. Gerry and Bobby made their way to the finals through the field of twenty four contestants.

On Monday, February 9th, a Duplicate Bridge Tournament was held. Rod Stoll and John Monroe from Sigma Chi were the winners. They will represent the University in an Intercollegiate Tournament on February 19; this tournament is between colleges from all over the country.

At the time that the GRIST went to press, the finals of the Chess Tourney had not been completed. However there are only two contestants remaining out of the original twenty. Charles Emmerich of Butterfield Hall and David Sugarman of A. E. Pi remain to decide who will reign as Chess King.

The Student Union's Social Activities

During the past year the Student Union has contributed greatly to the social activities here at U. R. I. Besides the regular movies shown at Edwards every Friday and Sunday night, the Union is also responsible for those hot jam sessions that were held Saturday mornings, the Hot Dog Roast at thirty acres, and the last spring's Beach Party at Moonstone. Last fall the Union started holding dancing classes in Quinn Hall's Commuter Room and they were of great value to some of the more backward U. R. I. "trippers of the light fantastic." To name all of the Union's contributions would be an endless procedure, such as the many bingos, exhibitions by noted chess and pool experts, etc.; but we would like to thank its hard working Board of Directors, and in particularly Mrs. Cooke and Mr. Berry, for supplying us with such a vast amount of social relaxation.

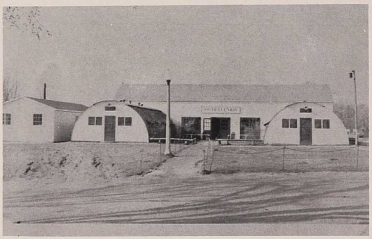

Frank W. Keaney

Athletic Director, U.R.I.

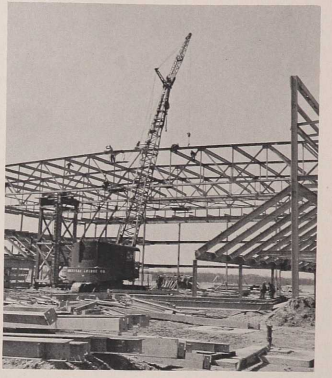

Construction underway

Build it according to plans

Progressing, slow but sure

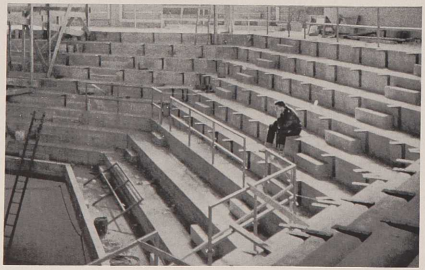

Next year, we will all be here

Finished product

Co-ed Sports

Women's Sports

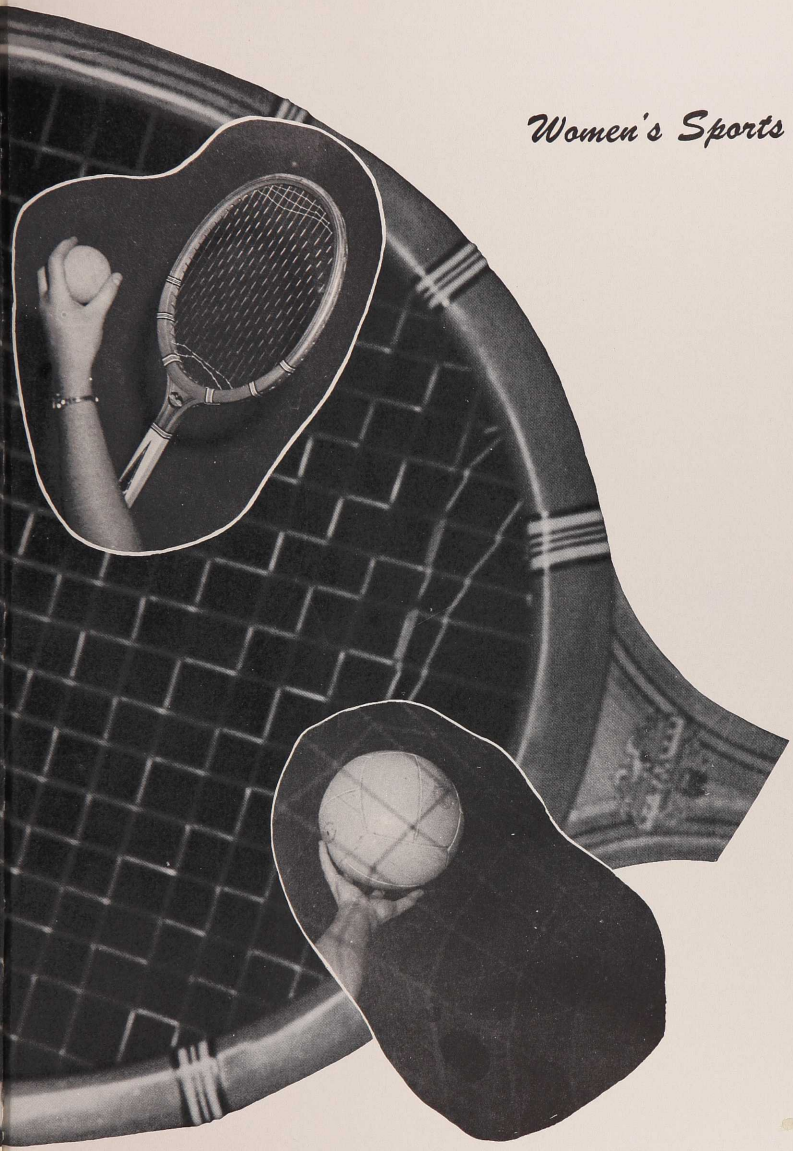

Womens Athletic Association

Row 1: Pilling, K.; Stowell, M.; Carlesi, J.

Row 2: Colwell, P.; Moren, B., Sec. Treas.; Martin, J., V. P.; Joslin, Audrey, DeVries, B., Pres.; Moren, J., Publicity; Boehler, R.

Row 3: Baumenot, J.; Barton, J.; Cooper, J.; Lewis, A.; Mills, M.; Wittig, E.; Mackintosh, M.; Bernstein, F.; Sylvia, L.; Scott, C.

Whether you are on the tennis court batting the ball around (and out of bounds) or fighting for the basket that counts, the value of good sportsmanship and teamwork can't be beat. Leading the W.A.A. to those higher goals was Barbara DeVries, president. If you wanted that shield, key, or blazer Jean Veep Martin totaled those points you earned. Betsy Moren, as secretary-treasurer recorded the meetings. Ruth Boehler and Audrey Joslin as social chairman and assistant social chairman respectively, organized our social functions.

Shield, by blazer

Miss Massey, Miss Harris, Miss Henson.

Girls Rifle Team

Row 1: McFadden, M.; Lomas, M.; Moren, J., (Capt.); Volpe, N.; Giblin, J.
Row 2: Peterson, N., (Manager); Stowell, M.; Cook, K.; Wittig, E.; McDonald, J.; Patterson, H., (Coach).

Girls? Ladies? The fair sex?

Yes, they're still quite feminine even under the coating of cleaning oil, powder blasts, and rifle jackets. Novices and experts alike are eager to learn or improve the art of riflery.

For more than four years they've beaten and have been beaten by men and women's teams from as far as Hawaii.

Long distance matches (postals) are carried on by mail, and the nearer ones with New Hampshire, Connecticut, Brown NROTC, and others are shoulder-to-shoulder matches.

This year the girls hope to fire against Brown, P. C., Quonset, Connecticut, and New Hampshire, ending up with the big match in New Haven where they will compete against all comers. Two out of four years they have placed first against the best women's teams in New England, thanks to Army coaching. Last year they lost their coaches but got the best in return and are eager to prove their past records.

Good luck in New Haven again this year and remember, the losers eat with chopsticks — it's traditional!

Lacrosse

Lacrosse, an old game played by the American Indians is relatively new here at U-RI.

In the spring of each year, a hockey field becomes transformed into one for lacrosse, but this time the ball is kept in the air, the feet still on the ground (We hope)! A girl needs great skill and coordination to be able to keep the ball in the webbed cross while running down the field and dodging opponents.

Each year two girls are fortunate enough to go to the best hockey and lacrosse camp here in the East, learn the basic techniques of this great sport, and receive the best coaching to be had anywhere. And with the addition of Miss Harris to the physical education staff, a new impetus for the advent of this sport has landed on our campus.

See you all on the hockey field for a game of lacrosse?

Field Hockey

In the house hockey tournament there were two games played a night. The tournament was extremely close as there were four teams who had to have replays. Delta Zeta and Alpha Delta Pi played twice with D. Z. winning by two points in the second game. Eleanor Roosevelt Hall and East Hall were forced to play their contest three times, and E. R. Hall won the third game 1—0. The final close contest was between E. R. Hall and D. Z. with E. R. scoring the only point of the game.

The Honor Team was well-manned by both upperclassmen and freshmen. A successful field day (although Rhody lost) was held in October when the U. of Mass. visited. The team journeyed to Wellesley for the New England Intercollegiate Field Day. Although Rhody won no games, the team played well. Outstanding players were Edith Bliesch, Barbara DeVries, Evelyn Wittig, Pat Colwell.

Archery

Sport of the seemingly hopeless Bull's Eye
The sore arm in attempt,
The exasperated sighs and cries
Until finally efforts well spent.

Basketball

Everyone thinks of November as Thanksgiving time — many forgetting that it is the opening season of girl's basketball. Perhaps too much Thanksgiving dinner was the cause of this year's prolonged season which did not come to a close until the March wind came in with a gust and blew the basketballs away. Something new was injected in the house tournaments this year. Instead of the old elimination playoffs, the round-robin style was tried for the first time which proved to be quite successful. The sophomores came to the lead with this season's victory.

Volleyball

Spike it. Watch the line!

The excitement builds high and every effort is aimed at keeping that ball in the air. It's a sport in which each player is of equal importance. Delta Zeta retired the cup after winning the final game with North Annex 22-17. The class games proved interesting and very exciting as the sophomores, juniors, and seniors were tied for first place. After the playoffs, however, the seniors walked away with the championship. Much enthusiasm was shown by the Honor Team. Since no college was able to come to Little Rhody, the team challenged the faculty but lost 20-19. The "ole Hens" really put on a good game, and the "Spring chickens" just could not keep them down.

Badminton

As old man Winter rolled out, the badminton rackets and birdies flew in; the tournament was getting under way. It is a great individual sport for any one who is fast and alert, and a good pre-requisite for the more strenuous game of tennis.

Tennis Anyone? ?

Tennis

The class tournaments were started this Fall. The girls coming on a wing and a prayer for the senior class championship were Jil LeMaire, Joan Lundblad, Jean Harnden and Myrtle Briggs.

The semi-finalist competing were Joyce Giblin, Sandi Shupack, Edith Blisch, and Deloris Andrioni.

The sophomores had not reached their semi-finals — as we went to press. The tournaments continued through the Spring with the anticipation of having a tennis team and matches with other schools.

Freak Day

"Sorry Boys, Mistake."

Mayorality

"What Does it open?"

"The Mayor!" "ta ta — ta ta."

"Warm Wigs."

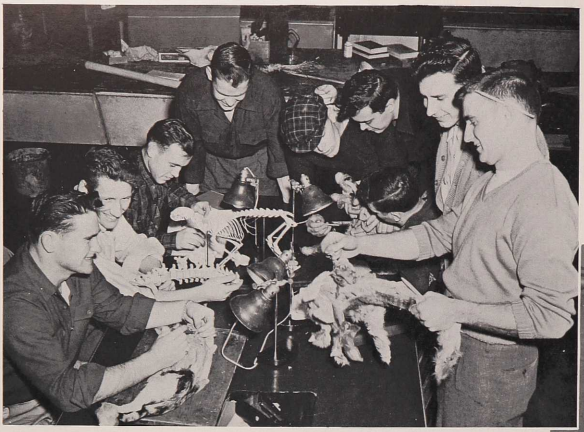

Smile now Boys, the test's tomorrow.

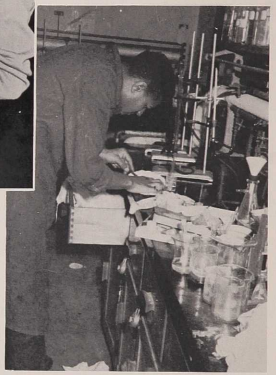

The Mad Chemist.

Finals

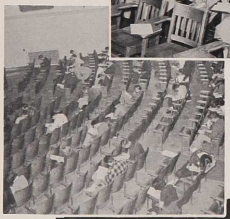

Cartoon Show? ?

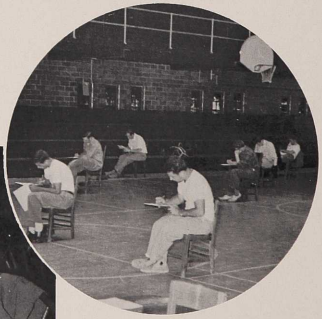

Basketball anyone?

What a way to Study.

Fraternity Sing

Sorority Singing.

"Sing-git Sarra."

Yeow!

"That Doesn't sound like Singing."

Eleanor Roosevelt makes a return visit
to the U.R.I. Campus

Our President

Our Governor

FRESHMEN

Name	Curriculum
Abbruzzi, Pasquale Joseph	P. Ed.
Abrams, Dolores Irma	H.E.
Adamo, Joseph Edward	Chem.
Alexandre, Aida	H.E.
Allienello, Victor	G. T.Ed.
Allison, Nancy Rose	Nursing
Amoriggi, Helen Delores	Bus. Ad.
Amoriggi, Janet Elizabeth	Nursing Ed.
Anderson, Donald Herman	Bus. Ad.
Anderson, Eric Davis	Bus. Ad.
Anderson, Robert Allen	Engr.
Andreoni, Delores Eva	Bus. Ad.
Antonelli, Sylvia Mary	Gen.T.Ed.
Aquino, Anthony Samuel	Lib. Arts
Armstrong, Elmer Powell	Bus. Ad.
Armstrong, Paula Coe	Lib. Arts
Armstrong, Ralph Parker	Bus. Ad.
Arnold, John Mason	Bus. Ad.
Arnold, William James, Jr.	Engr.
Arna, August, Jr.	Engr.
Atter, Samuel	Bus. Ad.
Avila, Robert Joseph	Bus. Ad.
Bailey, Alice-Ann	Bus. Ad.
Baird Alexander	Bus. Ad.
Ballard, Elizabeth Kathryn	H.E.
Barbato, Francis Xavier	P.Ed.
Barker, Walter Lawton	Bus. Ad.
Barnes, James H.	Agr.
Barnes, Marilyn Austin	H.E.
Barnes, Particia Ann	Lib. Arts
Basok, Betty Leona	Lib. Arts
Baxter, Carolyn Cecelia	H.E.
Beaudreau, Ann Marie	H.E.
Bedard, Ronald Leo	Chem.
Behler, Daniel Edwin	Agr.
Benben, Eugene Herman Joseph	Chem.
Benedict, Monda LuAnne	Bus. Ad.
Benjamin, Maxine	H.E.
Berger, Phillip Nelson	Engr.
Bernat, Joseph Jacob	Engr.
Berry, Marylou	H.E.
Biafore, John	Lib. Arts
Bird, Jeanne Seta	H.E.
Bishop, Benjamin Frederick	Engr.
Bistrick, Alan Albert	Chem.
Blease, John Alden	Chem.
Boorujy, Barbara Elise	Bus. Ad.
Borden, Cynthia Ann	H.E.
Borden, Mary Elizabeth	Bus. Ad.
Bourrand, Claude Andrew	Biol.
Bowden, Nancy Jane	H.E.
Boyer, James Mitchell	Engr.
Boyle, Colin McTaggart	Agri.
Bradbury, Jeanne Ann	Lib. Arts
Brady, Thomas Tobias	Lib. Arts
Brassil, Vincent Francis	Bus. Ad.
Brickley, Ann Veronica	Bus. Ad.
Broadbent, William Francis	Engr.
Broomfield, Beverly Ruth	Lib. Arts
Brown, Evan Marshall	Biol.

Rho Chapter

of

ALPHA EPSILON PI

congratulates

THE CLASS OF 1953

ALPHA TAU GAMMA

congratulates

E. Donald Stevens
Carol Sorensen
John Clayton
Wilfred Lavergne
Edward Carullo
John Delseva
Winthrop Collins
John Penhallow
Hobart Spring
Henry Kenyon
Charles Lamoureux

and THE CLASS OF 1953

Eta Chapter

of

THETA CHI

extends congratulations to

THE CLASS OF 1953

LAMBDA CHI ALPHA

congratulates

THE CLASS OF 1953

Compliments of

GAMMA NU

to

THE CLASS OF 1953

Congratulations to the

CLASS OF 1953

from

SIGMA ALPHA EPSILON

Greetings to the

CLASS OF 1953

from

BETA PSI ALPHA

Best Wishes

to the Graduating Class

from

SIGMA CHI

FRESHMEN

Name	Curriculum
Brown, Gwendolyn Thelma	Lib. Arts
Brown Harold Elwood	Engr.
Brown, Robert Everett	Engr.
Bruce, Theodora Helen	Lib. Arts
Buono, John Anthony	Chem.
Burns, Joseph Francis	Bus. Ad.
Burzon, Jay Howard	Bus. Ad.
Caleshu, Peter Victor	Chem.
Cameron, Lucille Wilson	Lib. Arts
Campo, Joseph, Jr.	Engr.
Capaldi Gilbert Ronald	Engr.
Carcieri, William, Jr.	Engr.
Cardarelli, Samuel Leo	P. Ed.
Cardoze, John	Bus. Ad.
Carey, James William	Bus. Ad.
Carlen, Audrey Virginia	H.E.
Carlesi, Carol Joan	Nurs. Ed.
Carner, Bruce Martin	Lib. Arts
Carr, Mary Turnbach	Gen. T. Ed.
Carter, Marie Lynn	H.E.
Carulo, Robert Anthony	Biol.
Castonguay, Alson Alfred	Bus. Ad.
Centracchio, Louisa Anna	Nurs. Ed.
Chaplin, Donald Gilbert	Bus. Ad.
Champion, John Stuart	Engr.
Champagny, Gerald Florian	Engr.
Chapman, Ruth Irene	Nurs. Ed.
Chappell, Jean Frances	Nurs. Ed.
Chappell, William Henry	H.E.
Chernov, Nathan Tasdik	Lib. Arts
Christensen, Edward C. Jr.	Bus. Ad.
Church, John Herbert	Bus. Ad.
Cimerol, John Francis	Biol.
Clark, Frederic Morrow	Bus; Ad.
Cody, Charlotte F.	H.E.
Cohen, Dorothy M.	Bus. Ad.
Cole, Robert K.	Agr.
Coleman, Joseph A.	Chem.
Coletti, Diane M.	H.E.
Collins, Joyce L.	H.E.
Collins, Marcie E.	H.E.
Colozzi, Daniel T.	Bus. Ad.
Comber, Edward R.	Lib. Arts
Connolly, Robert J.	Engr.
Considine, William P.	Bus. Ad.
Conway, John J.	Bus. Ad.
Cooper, Robert W., Jr.	Bus. Ad.
Corbett, Robert T.	Gen. T. Ed.
Corey, Ronald T.	Bus. Ad.
Coste, Pierre	Agr.
Cotnoir, Ernest C.	Gen. T. Ed.
Coulombe, Joseph N.	Engr.
Couture, George J., Jr.	Agr.
Coyle, Robert E.	Bus. Ad.
Crankshaw, John G.	Bus. Ad.
Crawford, John E.	Bus. Ad.
Crawley, Charles N.	Bus. Ad.
Cronhimer, Sally A.	H.E.
Cronin, James M.	G.T. Ed.
Crowe, Helen C.	Nursing

FRESHMEN

Name	Curriculum
Crowell, Norman T.	Chem.
Cruff, Ronald A.	Bus. Ad.
Culp, Francis J.	Agr.
Cunningham, Gail M.	H.E.
Cunningham, Richard A.	Engr.
Cushing, Walter V.	Engr.
D'Agostino, Rosemary	Bio. Lab. Tech.
Dahl, Gerald A.	P. Ed.
D'Amario, Edmund T.	Bus. Ad.
Dambruch, Edward L.	Gen. I. Ed.
D'Andrea, Edward L.	Lib. Arts
Daniels, Mary E.	Nursing
Dennison, Edward F.	Engr.
Dawley, Frederick G.	Bus. Ad.
Dawson, Joseph H., Jr.	Engr.
Deane, Barbara W.	Nursing
DeBerardia, Anthony J.	Engr.
DeChristofaro, Joseph	Engr.
DeLisle, Germaine B.	H.E.
Dennehey, Edward F., Jr.	Engr.
Denoyelle, Richard R.	Lib. Arts
DeSano, Joan A.	H.E.
Desmarias, Arthur N.	Engr.
Desonie, James J., Jr.	Lib. Arts
Despres, David V.	Biol.
DeTommaso, Gabriel L.	Chem.
DeWolf, Roberta	Lib. Arts
DiCenso, Robert D.	Biol.
Dinwoodie, Robert G.	Engr.
DiPetrillo, Raymond	Bus. Ad.
DiPiro, Frank A.	Biol.
DiSimone, Edward L.	P. Ed.
DiSpirito, Donald D.	Bus. Ed.
Dixon, Joan M.	H.E.
Doane, Ruth W.	Chem.
Dodge, Patricia D.	Engr.
Dodson, George F.	Engr.
Doeges, Carl	Agr.
Dolan, Barbara A.	H.E.
Donato, Donald A.	Bus. Ad.
Donovan, George A.	Gen. T. Ed.
Dorgan, Jean P.	Lib. Arts
Douglas, Joseph A., Jr.	P. Ed.
Dring, Frances M.	Lib. Arts
Dumais, William B.	Engr.
Dunn, Daniel F.	P. Ed.
Duquette, Donald A.	Engr.
Dwyer, Margaret P.	Nurs. Ed.
Dykas, Leon J.	Biol.
Easterbrooks, Richard C.	Bus. Ad.
Eckart, Avis B.	Gen. T. Ed.
Eddy, Joseph H.	Agr.
Edwards, Eugene T.	Agr.
Egan, Jean M.	H.E.
Ehrenberg, Arlene L.	Lib. Arts
Eldridge, Charles F.	Bus. Ad.
Ellery, Gordon R.	Engr.
Ellin, Roger E.	Engr.
Elowitz, Dorothy R.	H.E.
Emmerich, Charles R.	Engr.

Congratulations to the

CLASS OF 1953

from

PHI SIGMA KAPPA

PHI MU DELTA

extends its congratulations

to the graduating

CLASS OF 1953

Congratulations to the

CLASS OF 1953

from

RHO IOTA KAPPA

PHI KAPPA THETA

congratulates

THE GRADUATING CLASS

OF 1953

FRESHMEN

Name	Curriculum
Enos, Joseph R.	Bus. Ad.
Errico, Robert G.	Bus. Ad.
Etchells, Joyce M.	Bus. Ad.
Ewer, Jacqueline	Lib. Arts
Fagan, Joseph B.	Engr.
Fazzi, Edmund A.	Engr.
Feinman, Earl S.	Bus. Ad.
Fiddas, Gordon B.	Engr.
Finklestein, Charles I.	Bus. Ad.
Finlay, William D.	Engr.
Finnegan, Richard F.	Bus. Ad.
Fisher, William R.	Gen. T. Ed.
Fitzmaurice, James H.	Bus. Ad.
Fitzpatrick, June A.	Bus. Ad.
Flanagan, Thomas D.	Lib. Arts
Fletcher, Anne	H. E.
Florio, John A.	Bus. Ad.
Flynn, Edward P.	Engr.
Fortin, Alfred A., Jr.	Engr.
Foster, David P.	Bus. Ad.
Foster, Debora R.	Nurs. Ed.
Fowler, George E.	Agr.
Fowler, Richard F.	Agr.
Freedman, Sandra B.	Lib. Arts
Freedemann, Richard	Lib. Arts
Frost, Donald C.	Bus. Ad.
Fugere, Joseph M.	Engr.
Fuller, Richard P.	Lib. Arts
Gabar, Joan I.	Bus. Ad.
Gaglione, Frank A.	Bus. Ad.
Gagnon, Marcel L.	Engr.
Gaisford, Esther R.	H. E.
Gants, Lois J.	Gen. T. Ed.
Gauch, Gilbert G.	Bus. Ad.
Gavitt, Alexander R., Jr.	Agr.
Gelinear, Homer A.	Lib. Arts
Gencarelli, A. Jean	Bus. Ad.
Germain, Allan C.	Engr.
Gibbons, Charles E.	P. Ed.
Gilbert, Gordon G., Jr.	Engr.
Gilmartin, Barbara L.	H. E.
Giordani, Janet M.	Gen. T. Ed.
Giorgianni, Anthony	Lib. Arts
Girouard, Leonel J.	Engr.
Giusti, Elia J.	Biol.
Gladue, Philip J.	Bus. Ad.
Gleckman, Thomas W.	Chem.
Gledhill, John W.	Engr.
Gledhill, Sydney L.	Engr.
Golden, Lucille H.	Lib. Arts
Golden, Sandra J.	Lib. Arts
Goldman, Fred S.	Agr.
Goldman, Hyman H.	Agr.
Goldstein, Howard A.	Lib. Arts
Gooding, Robert B.	Agr.
Gordon, Melvin L.	Agr.
Gough, Richard F.	Bus. Ad.
Graham, Henry H., Jr.	Engr.
Grann, Richard A.	P. Ed.

GIRO'S SPAGHETTI HOUSE

195 HIGH ST.

PEACEDALE, R. I.

Narr. 3-7863

FOR MERCHANDISE
OF QUALITY

Shop at

KENYON'S DEPARTMENT STORE

Wakefield, Rhode Island

MOYLEE'S

American and Chinese Restaurant

OPEN ALL YEAR ROUND

110 Beach St. Narragansett

Narr. 372

For the Best in Good Things to Eat—

"DOC" EVANS
IGA STORE

(By the College Gate)

SODA — ICE CREAM — COOKIES

CHEESE — COLD CUTS

SIGMA DELTA TAU

Congratulates

CLASS OF 1953

Congratulations to

CLASS OF 1953

from

ALPHA DELTA PI

Compliments of

PHI CHAPTER

of

SIGMA KAPPA

FRESHMEN

Name	Curriculum
Greenhalgh, Ernest A.	Bus. Ad.
Greenwood, Joyce M.	Biol.
Greer, Gerald R.	Biol.
Greer, Jack F.	Bus. Ad.
Griffin, John H.	Engr.
Grinnell, Leroy A.	Engr.
Gruber, Helga	Bus. Ad.
Gulvin, David H.	Engr.
Gursky, Anita P.	Lib. Arts
Hafey, Robert L.	Engr.
Hall, David G.	Lib. Arts
Haronian, Howard R.	Bus. Ad.
Hartness, Barbara J.	B. L. T.
Harvell, Elizabeth, (Mrs.)	Lib. Arts
Haseotes, Hytho	Biol.
Hastings, Charles F., Jr.	Agr.
Hattub, Michaell J.	Bus. Ad.
Haut, Linda I.	Bus. Ad.
Havens, Martha L.	Nurs. Ed.
Hayden, Brendan F.	Bus. Ad.
Hayes, John L.	Engr.
Hayes, Richard K.	Gen. T. Ed.
Heald, Emerson F.	Chem.
Heithaus, Walter D.	Bus. Ad.
Heller, Audrey S.	Bus. Ad.
Helmus, Arthur H.	Bus. Ad.
Helsens, George L.	Engr.
Henry, John C.	Engr.
Herdecker, Werner C.	Engr.
Hereld, Gerald P.	Engr.
Herman, John B.	Engr.
Herson, Robert L.	Lib. Arts.
Higgins, Robert H.	Engr.
Hiltene, Elaine R.	H. E.
Hilliard, Jane E.	Nursing
Hirsch, Carl D.	Bus. Ad.
Holland, Marjorie E.	Nursing
Holland, Marjorie L.	Bus. Ad.
Holmes, David M.	Engr.
Holmes, Virginia A.	Nurs. Ed.
Holt, Meredith E.	H. E.
Hopkins, Allan W.	Lib. Arts
Hopkins, Bernard B.	Bus. Ad.
Hopper, Douglas K.	Biol.
Hopwood, David J.	Engr.
Horton, Anthony S.	Chem.
Horton, Charles S.	Bus. Ad.
Horton, Robert K.	Agr.
Hovannesian, Vahagn	Engr.
Howard, Janice M.	H. E.
Hrisanthopoules, Alexios	Lib. Arts
Hughes, Charles F.	Bus. Ad.
Hull, Thomas G.	Engr.
Hunt, Charles H.	Bus. Ad.
Huurley, Margaret C. (Mrs.)	H. E.
Hutnak, Albert P.	Engr.
Hynes, William V.	Agr.
Iannotti, Anthony R.	Agr.
Jacques, Joseph N., Jr.	Bus. Ad.

ALPHA XI DELTA

Congratulates

THE CLASS OF 1953

Congratulations from

DELTA ZETA

to

THE CLASS OF 1953

FRESHMEN

Name	Curriculum
James, Edwin C., Jr.	Agr.
James, Owen D.	Agr.
Jaworski, James J.	Engr.
Kaczynski, John R., Jr.	Bus. Ad.
Kalaydjian, Sirvart	H. E.
Kaller, Myron C.	Bus. Ad.
Kalunian, Kenneth D.	Bus. Ad.
Kananack, Ruth L.	H. E.
Kane, Richard F.	Bus. Ad.
Kaplan, Samuel	Engr.
Karol, Eugene J., Jr.	Biol.
Karol, John R.	Engr.
Keller, Irwin J.	Agr.
Kelley, James F.	Engr.
Kennedy, John R.	Bus. Ad.
Kennedy, Norman J.	Chem.
Kent, Joan	Bus. Ad.
Kenyon, Edwin D., Jr.	Bus. Ad.
Kerins, Edward H., Jr.	Engr.
Kerr, Douglas A.	Bus. Ad.
King, William S.	Engr.
King, William T.	Engr.
Kinnecom, Harold A.	Engr.
Kinnecom, Paul G.	Engr.
Kishfy, Edward W.	Bus. Ad.
Kissinger, Lee K.	Engr.
Knight, Mabel F. (Mrs.)	H. E.
Kohnle, Alfred P., Jr.	Engr.
Kolaczkowski, Richard W.	Chem.
Kortick, Maurice	Biol.
Kozak, John T., Jr.	Engr.
Krol, Francis J.	Engr.
Kusiak, Raymond V.	Biol.
Lamond, Bruce A.	Engr.
Lamoureux, James E.	Biol.
Languedoc, Robert A.	Engr.
Lanois, Gerald D.	Engr.
Lanzi, Leonard A.	Engr.
LaRiviere, Wilfred W., Jr.	Engr.
Lavarini, Joan E.	Lib. Arts
Lazarus, Donald L.	Bus. Ad.
Leahy, Catherine L.	Lib. Arts
Lebow, David L.	Bus. Ad.
Lees, Everett G.	Engr.
Lemire,, Ruth M.	Nurs. Ed.
Lendrim, Robert H.	Engr.
Leonard, Howard V., III	Agr.
Leseman, Dawne B.	Lib. Arts
Lindgren, Warren B.	Biol.
Lingaitis, Francis V.	Engr.
Lisker, Etta-Rae	H. E.
Lombardi, Raymond B.	Engr.
Loomis, James K.	Engr.
Lovett, Raul L.	Bus. Ad.
Loxley, Barbara E.	H. E.
Lucchetti, Anthony A.	Hort.
Lussier, Marilyn A. L.	Nursing
Lyons, John C.	Engr.
MacInnes, Judith	H. E.

FRESHMEN

Name	Curriculum
MacIntosh, Merilyn	Lib. Arts
MacLennan, Lorraine A.	Engr.
Madison, James R.	Agr.
Magliocco, John, Jr.	Agr.
Maguire, James P.	Engr.
Mahoney, Daniel F., Jr.	Bus. Ad.
Maiorisi, Anthony P.	Engr.
Majeau, Gilbert	M. E.
Makiri, David	Agr.
Manekofsky, Marvin	Biol.
Manganelli, Dorothy R.	H. E.
Manly, Barbara J.	Nurs. Ed.
Mansfield, Nancy V.	H. E.
Mansolillo, Raymond J.	Bus. Ad.
Marandola, Frank M.	Agr.
Marandola, Thomas D.	Bus. Ad.
Marciano, Richard A.	Engr.
Marcy, Elizabeth T.	H. E.
Mari, Ernest A., Jr.	Engr.
Markoff, Edward M.	Bus. Ad.
Martel, Eugene H.	Engr.
Mason, Joan A.	Bus. Ad.
Massie, Donald R.	Bus. Ad.
Mathews, John F.	Engr.
Matteson, Marcia M.	H. E.
Maxwell, Barbara L.	H. E.
Mazer, Marcy R.	Bus. Ad.
Mazza, John A., Jr.	Bus. Ad.
McCann, Thomas E.	Engr.
McCarville, Bart J.	Lib. Arts
McCaughey, Edward F.	Hort.
McConville, Frederick J.	Engr.
McCool, Thomas R.	Engr.
McDermott, Richard L.	Engr.
McElroy, James P.	Agr.
McFadden, Marilyn	Chem.
McGair, Gilbert	Engr.
McGovern, George W., Jr.	Lib. Arts
McGroarty, Claire A.	Lib. Arts
McKenna, John W.	Lib. Arts
McKenna, Mary F.	Gen. T. Ed.
McKenzie, Dale A.	Biol.
McKnight, Conrad K.	Gen. Agr.
McLaughlin, John T., Jr.	Bus. Ad.
McLoughlin, Ann E.	H. E.
McQuattie, William D., Jr.	Agr.
Messere, Earle L.	Engr.
Michie, Richard H.	Bus. Ad.
Millar, Richard I.	Agr.
Miniati, Peter J.	Engr.
Mitson, Edward J.	Bus. Ad.
Moffitt, Marion V.	Nurs. Ed.
Monahan, Joseph V.	Bus. Ad.
Moran, Ann G.	Nurs. Ed.
Morelli, Robert E.	Engr.
Morrill, Kenneth W.	Engr.
Morris, George H., Jr.	Engr.
Morris, Robert E.	Bus. Ad.
Morris, Robert S.	Biol.
Moynihan, Marjorie A.	Gen. T. Ed.

UNIVERSITY DINING SERVICE

BUTTERFIELD

LIPPETT

LOWER CAF

FACULTY DINING ROOM

BEST WISHES

To the Graduates

OF 1953

THE MEMBERS AND PLEDGES

OF

CHI OMEGA

EXTEND CONGRATULATIONS

TO ITS GRADUATING SENIORS

L. Jean Anderson
Joan Cavanaugh
Caroe Combs
Jean Harnden
Rosemary LeVasseur
Florence Lueders
Eleanore Murphy
Patricia Murray
Barbara Newman
Mary Jeanne Page
Elizabeth Proctor
Ruth Rutledge
Jean Tabor
Nancy Thomson

AND THE CLASS OF 1953

FRESHMEN

Name	Curriculum
Murphy, Louis M.	Engr.
Murray, James P., Jr.	Phys. Ed.
Nacci, Joseph M.	Engr.
Nacu, Traian S.	Biol.
Najarian, Ruth A.	H. E.
Namath, Samuel M.	Bus. Ad.
Nelson, Nancy E.	H. E.
Newlander, Robert A.	Engr.
Newman, Edward E.	Engr.
Nixon, William J., Jr.	Bus. Ad.
Nordberg, Richard J.	Bus. Ad.
Norman, James W.	Engr.
Norris, Anne	H. E.
Norton, Daniel B.	Bus. Ad.
Norton, Gay R.	B. L. T.
O'Brien, Robert E.	Agr.
O'Brien, Roberta E.	Nurs. Ed.
O'Donnell, John B.	Gen. T. Ed.
Ohlsten, Arthur J.	Engr.
Oliver, Richard J.	Agr.
O'Neill, John P.	P. Ed.
Orodenker, Eunice	Lib. Arts
O'Rourke, Mary J.	Engr.
Oshrin, Norman H.	Bus. Ad.
Oster, Richard M.	Bus. Ad.
Pacheco, Richard J.	Agr.
Pacia, Pasquale F.	Engr.
Pailes, Richard A.	Lib. Arts
Palazzo, Fenwick G.	Engr.
Parker, Jane C.	H. E.
Parr, Elizabeth-Ann	Bus. Ad.
Parry, Margaret A.	Nurs. Ed.
Passannanti, Maria M.	Gen. T. Ed.
Paul, William E.	Engr.
Peabody, Restcom E., Jr.	Biol.
Pendergast, Daniel J.	Bus. Ad.
Peterson, Natalie J.	Lib. Arts
Pettine, Paula E.	H. E.
Phillips, Leland E.	Engr.
Pickthall, Russell G.	Bus. Ad.
Pimental, Raymond	Engr.
Pinardi, David	Bus. Ad.
Pinney, Sandra L.	Gen. T. Ed.
Pliner, Robert M.	Bus. Ad.
Poirier, Robert R.	Agr.
Polis, William H.	Engr.
Pollack, David L.	Bus. Ad.
Potter, Phyllis E.	Agr.
Potter, Richard A.	Agr.
Potter, William W.	Engr.
Preblod, Joel D.	Bus. Ad.
Prosser, Kenneth S.	Engr.
Prout, Earle F., Jr.	Bus. Ad.
Pyne, Joan M.	H. E.
Quinlan, Edward J.	Gen. T. Ed.
Rawson, Carol A.	Biol.
Reardon, John F., Jr.	Engr.

FRESHMEN

Name	Curriculum
Reese, George C.	Engr.
Reid, Catherine A.	H. E.
Resnick, Pearl M.	H. E.
Reynolds, Richard W.	Bus. Ad.
Richards, Albert L., Jr.	Engr.
Richards, Robert	Bus. Ad.
Richardson, Douglas J., Jr.	Bus. Ad.
Riley, Donald A.	Bus. Ad.
Rioles, Frederick A.	Agr.
Rioles, Richard L.	Biol.
Rioux, Paul F.	Agr.
Ritzinger, Thomas W.	Bus. Ad.
Rizzo, Guido G.	Biol.
Rochefort, Robert M.	Lib. Arts
Rosen, Joel M.	Biol.
Rosenberg, Marvin J.	Bus. Ad.
Roth, Robert	Bus. Ad.
Rubery, Joan L.	H. E.
Rufo, Anthony L.	Engr.
Rumsey, Clifford E., Jr.	Bus. Ad.
Russo, Arthur R.	Biol.
Russo, Michael	Engr.
Ryding, William L.	Engr.
Saglio, Richard J.	Engr.
Sahagian, George I.	Engr.
St. Coeur, David C.	Biol.
St. George, A. Paul	Engr.
Salett, Myrna L.	Bus. Ad.
Salter, Robert M.	Lib. Arts
Saltman, Sandra A.	Bus. Ad.
Sands, Gerald H.	Bus. Ad.
Sands, Robert W.	Bus. Ad.
Sangster, Richard D.	Engr.
Santoro, Joseph S.	Bus. Ad.
Sarkisian, Levon	Lib. Arts
Saumur, Clarisse J.	H. E.
Saunders, Albert D., Jr.	Chem.
Saxe, Noah T.	Bus. Ad.
Sayles, Marcia L.	H. E.
Schenck, William F.	Engr.
Schmidt, Elizabeth A.	Bus. Ad.
Schneidkraut, Donald	Bus. Ad.
Schofield, Richard E.	Bus. Ad.
Schontzler, Charles B.	Biol.
Schreiner, Arthur J., Jr.	Engr.
Schultz, Dolores B.	H.E.
Schult, Kenneth G.	Agr.
Schwan, Martin R.	Lib. Arts
Scola, Franklyn J., Jr.	Agr.
Scola, Nancy J.	H.E.
Scorpio, Raphael M.	Biol.
Seabury, Ellen G.	H.E.
Searles, Raymond C.	Engr.
Sefton, Norman H.	Agr.
Senerchia, Joseph	Engr.
Serra, Frank A.	Biol.
Settlow, Allan L.	Bus. Ad.
Shanley, Patricia A.	H. E.
Shaw, Ann M.	H. E.
Sheedy, William F.	Bus. Ad.

Compliments of

THE CLASS

of

1954

FRESHMEN

Name	Curriculum
Sheehan, George H., Jr.	Lib. Arts
Sheldrick, Harold A.	Agr.
Sherry, James	P. Ed.
Shores, Dorothy D.	H.E.
Short, Joseph F.	Bus. Ad.
Siciliano, Joseph J.	P. Ed.
Siegel, Jayne S.	Lib. Arts
Silveira, Mary	H.E.
Silvia, Charles P.	Biol.
Sinnott, Alice M.	H.E.
Sirr, Charles C.	Agr.
Slosser, Dorothea J.	Nursing
Smith, Allen C.	Engr.
Smith, Carol A.	H. E.
Smith, Edward E.	Biol.
Smith, James D.	Engr.
Smith, Joanne C.	Nurs. Ed.
Smith, Robert D., Jr.	Bus. Ad.
Smith, Robert L.	Bus. Ad.
Smith, Roland W.	Engr.
Spencer, Edwin H.	Agr.
Squillante, Philomena J.	Nurs. Ed.
Squire, Joan P.	Lib. Arts
Stahl, Carl F.	P. Ed.
Stairs, Robert J.	P. Ed.
Stauffer, Mitzi J.	H.E.
Stedman, Allen C.	Agr.
Stedman, Robert T.	Engr.
Stephens, Rose J.	Nurs. Ed.
Strack, Peter R.	Bus. Ad.
Strauss, Arthur D.	Lib. Arts
Stringer, Nancy C.	Gen. T. Ed.
Strong, Beverly-Ann C.	BLT
Sullivan, Barbara D.	Nurs. Ed
Sullivan, Dorothea M.	H.E.
Sullivan, John F. A.	Bus. Ad.
Sullivan, Margaret M.	Nurs. Ed.
Sullivan, Paul J.	Lib. Arts
Sundel, Sylvia E.	Bus. Ad.
Sutton, John J.	Bus. Ad.
Swartz, Sarine M.	Lib. Arts
Sweeney, Virginia M.	H.E.
Sylvia, Louise C.	Bus. Ad.
Szeliga, Richard J.	Lib. Arts
Taft, Donley R.	Biol.
Tankoos, Kenneth R.	Bus. Ad.
Taylor, Arthur R.	Biol.
Taylor, Robert E.	P. Ed.
Tedesco, Francis J.	Lib. Arts
Tefft, Franklin A.	Engr.
Teixeira, Aurora A.	Chem.
Teutonico, Louis A.	Engr.
Thomas, Doris B.	H. E.
Thompson, Douglas E.	Lib. Arts
Thornley, Carolyn A.	Nurs. Ed.
Thornley, John M.	Lib. Arts
Thurber, Gail E.	H.E.
Tillinghast, Mason	Chem.
Tolderlund, Ann S.	H.E.
Torti, Anthony	Engr.

FRESHMEN

Name	Curriculum
Travers, Jerome E.	Bus. Ad.
Trull, Christopher	Gen. T. Ed.
Trumble, William A.	Agr.
Tucker, Grace A.	H.E.
Turner, Joan P.	H.E.
Tuxbury, Vernon W., Jr.	Agr.
Tweedell, William C.	Engr.
Tyrell, John A., Jr.	Bus. Ad.
Underwood, Marianne	Lib. Arts
Ung, Charles	Engr.
Urso, Samuel J., Jr.	Bus. Ad.
Vaccaro, Pasquale	Engr.
Vagnini, Richard A.	Engr.
Vatcher, Edgar I.	Bus. Ad.
Vaughn, Russell W.	Bus. Ad.
Viall, Richard E.	Bus. Ad.
Voelker, Sandra R.	Lib. Arts
Volpe, Nancy A.	Chem.
Wagner, Ronald E.	Agr.
Walker, Deborah F.	H.E.
Walker, Ian M., Jr.	Agr.
Wallace, William C.	Agr.
Warshaw, Gerald J.	Bus. Ad.
Watts, David B.	Lib. Arts
Weiser, Alan L.	Engr.
Weissman, Earl M.	Lib. Arts
Wells, Joseph	Engr.
Werner, Nancy	Lib. Arts
Wexler, Stephen J.	Lib. Arts
White, Gracia A.	BLT
White, Robert E.	Bus. Ad.
Whitman, Richard A.	Agr.
Whittingham, Ruby C.	Lib. Arts
Wiesner, Charles E., Jr.	Engr.
Wilcox, James C.	Bus. Ad.
Wilkinson, Ronald N.	Lib. Arts
Winfield, Ann M.	Bus. Ad.
Wojcik, John D.	Engr.
Wood, Meredith H.	Nurs. Ed.
Woolfall, Frederick J.	Chem.
Worthington, Marguerite (Mrs.)	Nurs. Ed.
Worthington, Thomas K.	Biol.
Wright, Annie F.	Nurs. Ed.
Wright, Frank, Jr.	P. Ed.
Wright, Hugh E.	Engr.
Wright, John A.	Lib. Arts
Wright, Raymond A.	Bus. Ad.
Wrigley, Ronald L.	Lib. Arts
Yarlas, Donald M.	Engr.
Yosinoff, Richard L.	Bus. Ad.
Zora, Nancy J.	Bus. Ad.

Compliments of

THE CLASS

of

1955

SOPHOMORES

Name	Curriculum
Abberton, James S., Jr.	Gen. T. Ed.
Aharonian Edward	Hort.
Amaral, Violet M.	CD & FR
Andreoli, Robert M.	Ins.
Angell, Carolyn A.	Sec. St.
Apkarian, Kazar	M. & A.
Arabian, Robert H.	Gen. Bus. Ad.
Arnold, Judith S.	H.E.
Arnold, Kenneth F.	E.E.
Austin, Max E.	Hort.
Axt, Alva F.	I.E.
Babiec, Joseph R.	Engr. Math.
Bailey, John H.	Math. (A. & S.)
Bailey, Robert W.	Biol.
Baird, Everitte G.	Lib. Arts
Ball, Eleanor A.	Nursing
Barber, Hiram W.	M.E.
Barber, William G.	Agron.
Barchi, Peter M.	P. Ed.
Batty, Daniel R.	Ind. Mgt.
Beckett, Ronald K.	C.E.
Bedrosian, Gloria	Gen. T. Ed.
Beebe, Beverly J.	H.E.
Belling, Bruce C.	M. & A.
Bemberg, Frederick W.	Gen. Agr.
Bernstein, Frances M.	M. & A.
Bilodeau, Janet M.	H.E.
Bivona, Doris A.	Nursing
Black, Eugene F.	Chem.
Black, William A.	M. & A.
Blackwell, Richard M.	E.E.
Blake, Barbara	Nursing
Blanchard, Walter J.	Gen. T. Ed.
Bliamptis, Emmanuel	E.E.
Bliss, Judith	H.E.
Blume, Theodore I.	E.E.
Boitano, George J.	P. Ed.
Booth, Donald A.	C.E.
Boss, Bradford R.	M. & A.
Boumenot, Joan M.	BLT
Bowers, Barbara A.	Lib. Arts
Boyle, Richard P.	Gen. Agr.
Bradstreet, Neal A.	Gen. Agr.
Brandolini, Richard A.	Gen. Bus. Ad.
Bregman, Pauline D.	Sec. St.
Brenner, Henry Z.	Gen. Bus. Ad.
Briggs, Donna J.	BLT
Brigham, Gerald A.	Engr. Math.
Brown, Francis H.	P. Ed.
Buckley, Peter D.	Gen. Bus. Ad.
Bucklin, Lyman A.	Chem.
Burgess, John A.	Lib. Arts
Butler, William J.	Civ. Engr.
Cafaro, Margaret D.	Gen. T. Ed.
Cahill, Richard A.	Gen. T. Ed.
Callahan, James J.	C. E.
Carlesi, Jacquelyn M.	Math. (A. & S.)
Carlson, Jean A.	CD & FR
Carlson, Robert W.	M. & A.

SOPHOMORES

Name	Curriculum
Carty, Mary J.	Gen. Bus. Ad.
Casey, Bernard D.	I. E.
Chapman, Bradford H.	Acct.
Chesto, Vincent K.	P. Ed.
Chorney, Stanley A.	M. & A.
Chouinard, Marilyn A.	Nursing
Christopher, Raymond	Gen. Bus. Ad.
Chucas, Morris L.	Lib. Arts
Cinotti, Daniel A.	Biol.
Clarke, Richard H., III	M. & A.
Cofoni, Peter J.	Gen. Bus. Ad.
Cokonis, Charles P.	Gen. T. Ed.
Collins, Henry N.	Ind. Mgt.
Comstock, Warren L.	A. H.
Conde, Richard F.	Chem. Engr.
Conde, Robert V.	M. E.
Connor, John H.	A. H.
Connor, Nancy	H. E.
Conole, James H.	C. E.
Cook, Kathryn B.	TC & RA
Cook, Stephen O.	Chem.
Cooke, Dudley P.	C. E.
Cooper, Joan E.	M. & A.
Corbett, Robert H.	P. Ed.
Cornish, Winston A.	Biol., Zoo.
Costello, Donald J.	Ind. Mgt.
Craig, Robert L.	Gen. Agr.
Crouchley, Kathryn K.	H. E.
Culligan, Stephen R.	Ind. Mgt.
Curran, Diane	H. E.
DaCosta, Albert	Chem. E.
Daglis, Estelle J.	Lib. Arts
DeCota, Walter J.	Gen. Bus. Ad.
Dellner, Kenneth D.	M. & A.
Del Nigro, Joseph	Hort.
De Masi, Peter	Acct.
Demopoulos, Joan M.	Gen. T. Ed.
DeSisto, Joseph W.	Hort.
Devolve, Robert F.	Lib. Arts
DeWolf, Geneva	H. E.
Dextraze, Andre G.	Biol.
Dilorio, Robert C.	Gen. Bus. Ad.
DiPardo, Giovanna T.	H. E.
Diurni, Joseph M.	Biol., Zoo.
Dorr, Gerald M.	Acct.
Downes, Marjorie J.	H. E.
Dressler, Max B.	Chem.
Duhamel, Eugene E.	For.
Dumais, Raymond	Ind. Mgt.
Dwyer, Kathleen F.	Nursing
Dyer, Robert A.	C. E.
Eaton, Carol	Lib. Arts
Engle, Robert S.	M. & A.
Engelhardt, John J.	Physics
Engelhardt, Raymond W.	Gen. Bus. Ad.
Etherington, Ralph	E. E.
Evans, John R.	M. & A.
Evitts, Richard C.	Acct.
Ewart, Andrew A.	Ag. Chem.

Compliments of

THE CLASS

of

1956

SOPHOMORES

Name	Curriculum
Faber, Samuel G.	E. E.
Farnell, George H.	P. H.
Faunce, Raymond W.	Gen. T. Ed.
Ferrara, Gerard J.	C. E.
Finn, Patrick G.	Acct.
Fitelson, Stuart C.	Ins.
Fleisig, Phyllis E.	Lib. Arts
Flynn, Joan F.	H. E.
Follett, Ronald A.	E. E.
Fortin, Richard A.	Mech. Engr.
Fournier, Lucille F.	Lib. Arts
Frank, Carol	M. & A.
Fraser, Barbara A.	CD & FR
Frechette, Robert L.	C. E.
Friend, Sherwood	Lib. Arts
Gagnon, Donald E.	E. E.
Gallo, Francesco N.	Gen. Bus. Ad.
Gardiner, Milton B.	C. E.
Garfield, Marshall W.	C. E.
Geiger, Betty-Ann	Nursing
Gerstenblatt, Wilfred	Lib. Arts
Gerzevitz, Walter E.	I. E.
Giffoni, Saverio F.	Ch. E.
Gilbert, Wayne B.	Ins.
Gill, Barbara J.	M. & A.
Gladstone, Arthur	Zoo.
Granoff, Howard W.	E. E.
Greenberger, Marvin	Chem.
Greene, Robert C.	M. E.
Griffin, Louise F.	H. E.
Grimes, Andrew J.	C. E.
Guber, Charles A.	Lib. Arts
Guilbeault, Raymond M.	Gen. Bus. Ad.
Hamblin, David G.	Lib. Arts
Hammond, William J.	Chem.
Hanchett, Harry D.	A. H.
Hanson, Elis A.	M. E.
Hanson, John D.	Lib. Arts
Harriman, Lawrence M., Jr.	Gen. Bus. Ad.
Harrington, Mignon E.	H. E.
Harris, Kent W.	M. & A.
Hathaway, Arthur C.	Biol.
Hathaway, William F.	Chem.
Hellwig, Arthur T., Jr.	Biol.
Horn, Harold H.	Ind. Mgt.
Hepburn, George H., Jr.	Gen. Agr.
Hertel, Frank P.	C. E.
Heyrman, Roger R.	M. E.
Hicks, Elaine M.	Gen. T. Ed.
Higgins, Richard L.	Chem. E.
Hill, Richard F.	E. E.
Hodge, Richard	Biol.
Hodges, Agnes R.	Lib. Arts
Hoffman, Lester	Gen. Bus. Ad.
Hogan, Pauline J.	Lib. Artss
Horton, Joan M.	Nursing
Horton, Robert H.	Gen. Bus. Ad.
Hovnanian, Julia	H. E.
Hudson, Peace M.	Nursing
Hunter, Alan G.	Gen. Agr.

SOPHOMORES

Name	Curriculum
Hurd, Frank J.	Gen. Bus. Ad.
Hylander, Robert H.	M. E.
Hynek, Daniel P.	E. E.
Jackson, Carl M.	E. E.
Jalbert, Joseph G., Jr.	Gen. Bus. Ad.
Jenison, Frank W.	Ind. Mgt.
Jestings, Walter J.	C. E.
Johnson, Charles T.	M. & A.
Jones, Robert W.	Lib. Arts
Joy, Barbara E.	H. E.
Kassed, Marvin W.	Lib. Arts
Kastner, Frank R.	Agr.
Kenney, John F., Jr.	P. H.
Kenyon, Edward E.	Chem.
Kimball, Robert F.	M. & A.
Koelsch, Paula M.	Lib. Arts
Kubisky, Rollis A.	Gen. Bus. Ad.
Lamb, Gibert A.	M. E.
Lapati, Andrew J.	M. E.
Larson, Albin, Jr.	M. E.
Latos, Christos	M. & A.
Lembo, James F.	C. E.
Lieblich, Edward M.	Ind. Mgt.
Limmer, Charles D.	Ind. Mgt.
Lindia, Albert	Gen. Agr.
Lindquist, Earl B., Jr.	C. E.
Lomas, Mary E.	Gen. H. E.
Loring, Bruce S.	Acct.
Louzon, Frank	Chem.
Lovett, Vincent J.	Gen. Bus. Ad.
Luzzi, Gerten I.	H. E.
MacDonald, Robert J.	Acct.
MacInnes, Kennth M.	Gen. Agr.
Magnuson, Ronald I.	Ind. Mgt.
Mailloux, Jeanne A.	Nursing
Main, Vera E.	Gen. T. Ed.
Manickas, Peter A., Jr.	Ind. Mgt.
Marble, James E.	Gen. Bus. Ad.
Markel, Joseph H.	Lib. Arts
Masotti, Lewis R.	Acct.
Matsumoto, Johnee T.	Gen. Bus. Ad.
McCarthy, Maureen T.	Nursing
McDermott, Charles W.	Ind. Mgt.
McDonald, Joan A.	Gen. T. Ed.
McGinniss, Donald T.	Acct.
McHugh, Thomas E.	Ind. Mgt.
McLaughlin, Joseph D.	Gen. Bus. Ad.
McMillan, Louise I.	H. E.
McSweeney, M. Joseph	C. E.
Meadow, Carolee E.	Lib. Arts
Metz, Leonard J.	Chem. E.
Miller, Jay G.	Gen. Bus. Ad.
Monti, John L.	E. E.
Moren, Elizabeth A.	Lib. Arts
Morris, Charles E.	M. & A.
Morris, Richard A.	Math. (A. & S.)
Morrison, Gordon E.	M. E.
Morrison, Hugh A.	M. E.

This Class Book Produced by

OFFSET PRINTING

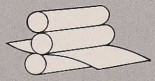

TEXTBOOKS
DIRECTORIES
CATALOGS
BULLETINS
LABORATORY MANUALS
PROMOTIONAL MATERIAL

Everything for the ARTIST, DRAFTSMAN & ARCHITECT

BLUEPRINTS PHOTOSTATS OZAPRINTS

Spaulding · Moss ESTABLISHED 1886

42 Franklin Street, Boston 10, Massachusetts

SOPHOMORES

Name	Curriculum
Mulhall, William J.	Ind. E.
Mullervy, James F.	M. E.
Munro, John G., Jr.	M. & A.
Murgo, John D.	Gen. T. Ed.
Murphy, James G.	Ins.
Murray, James J., Jr.	C. E.
Nazareth, Nathaniel J.	Ind. Mgt.
Newman, Maurice B.	Gen. Bus. Ad.
Neyman, Janice H.	H. E.
Nolan, Guy E.	Acct.
Norek, Lois	H. E.
Northup, Eileen B. (Mrs.)	Lib. Arts
Ogg, Patricia M.	Gen. T. Ed.
Oglesby, Jean	Nursing
Oliver, Otis, Jr.	M. & A.
O'Neill, John C.	Lib. Arts
Osborn, Donald D., Jr.	E. E.
Osborne, William J.	Ins.
Panciera, Marilyn E.	Nursing
Panciera, Ronald J.	Acct.
Paoletta, Joseph	C. E.
Peckham, Josephine C.	H. E.
Penkethman, Robert A.	E. E.
Perry, Anthony C.	Gen. Bus. Ad.
Pierce, Felix J.	M. E.
Pilling, Kathleen M.	H. E.
Pivarunas, Frank A.	Physics
Pocker, William N.	Lib. Arts
Prata, John B.	Acct.
Przybyla, John R.	Hort.
Rathbun, Lois A.	Gen. H. E.
Ratta, Richard D.	Ins.
Read, Brooks	Lib. Arts
Reidy, Jane C.	H. E.
Reilly, Margaret	H. E.
Richmond, William R.	Acct.
Righter, Benjamin	M. & A.
Ripanti, Joseph A.	C. E.
Rocheford, Robert J.	C. E.
Rohrman, Nancy C.	Lib. Arts
Rosen, Myrna H.	Nursing
Rosenthal, Martin G.	Chem.
Ross, Muriel E.	H. E.
Rossi, Louis	Chem.
Rowan, Robert E.	C. E.
Russo, Jordan A.	P. H.
Russo, Virginia R.	H. E.
Sabetti, James M.	C. E.
Safstrom, Robert C.	P. H.
St. Germain, Janine A.	Gen. T. Ed.
Salk, Harold	M. & A.
Sayles, Alan E.	Ins.
Schack, Ronald M.	M. & A.
Schnitzer, Joel	Acct.
Schupack, Sandra B.	CD & FR
Schwab, Louis E.	Gen. Bus. Ad.
Schwartz, Harvey E.	M. & A.
Sciotta, Rosemarie	Sec. St.
Scott, Sally D.	H. E.

SOPHOMORES

Name	Curriculum
Scott, William E.	Chem.
Shannon, Robert	P. Ed.
Sharp, Dalias L.	Lib. Arts
Sharp, William G.	Lib.
Shea, Jane F.	Gen. T. Ed.
Sheehan, Charles F.	Ins.
Sheehan, John B.	Gen. Bus. Ad.
Shephard, James A., III	Lib. Arts
Shepley, James M.	Lib. Arts
Sherman, Andrea M.	H. E.
Sherman, Priscilla	Lib. Arts
Silvia, William F.	C.E.
Sivak, Carolyn L.	Engr. Math.
Smith, Arthur F.	Engr. Math.
Smith, Clifford E., Jr.	Chem.
Smith, Stanley	Chem.
Smith, Stuart P.	M. & A.
Snow, Kenneth H.	Lib. Arts
Sollitto, Alfred	Gen. Bus. Ad.
Speliotis, Dionysios E.	E. E.
Sprague, Charles H.	Ind. Mgt.
Stammers, Barbara J.	Nursing
Stauffer, Carolyn R.	Engr. Math.
Steen, Burton A.	M. & A.
Stein, Frederick H.	M. & A.
Stenhouse, David R.	E. E.
Stenhouse, Ernest H.	E. E.
Stephenson, George M.	Chem.
Stone, Irwin J.	Gen. Bus. Ad.
Straight, Clifford A.	M. & A.
Strant, Caroline R.	Nursing
Strauss, Bernard H.	Chem.
Strauss, Richard G.	M. & A.
Sugarman, Louis	Acct.
Sullivan, James C.	Lib. Arts
Summer, Sheldon	M. & A.
Sutton, Lois M.	H. E.
Sykes, George H.	E. E.
Tauriello, Frank S.	Biol.
Taylor, John R.	Acct.
Taylor, Robert C. S.	Gen. Agr.
Tedechi, William V.	Physics
Tella, Alfred J.	Gen. Bus. Ad.
Tetley, Edward D.	M. & A.
Thayer, Alan J.	Forestry
Theokas, Gregory L.	Gen. T. Ed.
Thompson, Barbara A.	Sec. St.
Thompson, David B.	Agron.
Thornton, John K.	A. H.
Thorpe, Eleanor C.	H. E.
Tillinger, Herman I.	E. E.
Tillinghast, Edward K.	Gen. Agr.
Tisdell, Thomas F.	Gen. Agr.
Toegemann, Barbara L.	Gen. T. Ed.
Toher, Farrell S.	E. E.
Toohey, William J.	M. & A.
Torman, Samuel L.	Acct.
Tougas, Eleanor R.	Nursing
Travis, Earle	Biol.
Tremblay, Henry W.	Lib. Arts

THE WARREN KAY VANTINE STUDIO, INC.

Official Photographers

of Class of 1952

132 BOYLSTON STREET BOSTON, MASS.

SOPHOMORES

Name	Curriculum
Triana, Nicholas L.	C. E.
Turgeon, Joanne T.	H. E.
Turkington, Philip A.	Lib. Arts
Urso, Patricia L.	H. E.
Valente, Anthony M.	C. E.
Vallier, Elizabeth A.	Acct.
VanBrocklyn, Robert R.	Lib. Arts
Varick, Richard K.	Agr.
Venancio, Alfred J.	Engr. Math.
Votolato, Dolores A.	Lib. Arts
Wall, Ronald F.	Ind. Mgt.
Walsh, Donald E.	C. E.
Walsh, John E.	M. E.
Ward, Lois	Gen. H. E.
Waterman, Anne	H. E.
Waterman, Joan	H. E.
Watjen, Peter V.	E. E.
Webber, Richard A.	C. E.
Weekes, Richard B.	M. & A.
Weiner, Sheldon D.	Ind. Mgt.
Welch, John G.	Hort.
Wheelock, Kimber G.	I. E.
Whitaker, William F.	Acct.
White, Edward C.	Gen. Bus. Ad.
Whiteside, Arlene E.	Nursing
Whitford, Barbara A.	Biol.
Wilson, Frederick W.	Ch. E.
Wong, Ronald S.	M. E.
Wood, Doris A.	H. Ec. T. Ed.
Wood, Jane E.	Lib. Arts
Wood, Richard M.	Ind. Mgt.
Worthington, Robert C.	C. E.
Zaroogian, Gerald E.	Biol.
Zarum, Joel	Acct.

JUNIORS

Name	Curriculum
Aborn, John P.	Acct.
Accomando, George W.	P. Ed.
Aldrich, John K.	Gen. Bus. Ad.
Alling, Richard	Gen. Bus. Ad.
Almy, Donald C.	M. & A.
Almy, Nancy C.	Lib. Arts
Alsfeld, Elizabeth M.	Nursing
Andersen, Marie L.	FN & IM
Anderson, Janice	H. Ec. T. Ed.
Anderson, Joan S.	H. Ec. T. Ed.
Anderton, Paul C.	For.
Arndt, Wilfred C.	Gen. Bus. Ad.
Azar, James T.	C. E.
Baggesen, Raymond L.	Lib. Arts
Bailey, Mary A.	FN & IM
Bailey, Marion L.	H. Ec. T. Ed.
Bannister, Edward J., Jr.	Gen. Agr.
Barnes, Nancy J.	TC & RA
Barrie, Joan I.	Lib. Arts
Barton, Joyce	FN & IM
Battle, William T.	Acct.
Baud, Edward R.	M. & A.
Bauer, John P., Jr.	Gen. Bus. Ad.
Begonis, Daniel H.	M. & A.
Behrens, George J.	M.E.
Bellandese, Cesare R.	Chem. Engr.
Benoit, Barbara B.	H. Ec. T. Ed.
Bernier, Lydia F.	BLT
Berry, Jean E.	Lib. Arts
Bertch, Kenneth L.	M. & A.
Bill, Gary R.	Acct.
Bird, Richard C.	M.E., Aero.
Blasbalg, Melvin F.	Lib. Arts
Blau, Barbara A.	CD, FR
Blecharczyk, Stephen S.	Ch. E.
Bleisch, Edith	FN & IM
Block, Eugene A.	Acct.
Block, Robert D.	M. & A.
Blount, Mary E.	FN & IM
Boghosian, Hagop	C. E.
Bornstein, Sumner	M. & A.
Boucher, Leopold A., Jr.	Gen. Bus. Ad.
Bray, Robert H.	Gen. T. Ed.
Brown, Charles E., Jr.	Ch. E.
Brown, Henry A. L.	Agron.
Browning, Harriet G.	H. Ec. T. Ed.
Bruno, Joseph F.	Lib. Arts
Bruno, Vincent W.	A.H.
Buba, Richard	Math. (Sci.)
Buchanan, Claire A.	Sec. St.
Bullock, Elizabeth E.	TC. & RA.
Burgess, Elaine M.	Gen. H.E.
Burke, Norman F.	Gen. Bus. Ad.
Burns, Robert J.	Gen. T. Ed.
Cantwell, Diana T.	Acct.
Carlen, Ralph A.	M.E.
Carlson, Barbara A.	Nursing
Carlson, Norman B.	A.H.
Carpenter, Janet V.	Nursing
Carpenter, Nancy A.	Sec. St.

JUNIORS

Name	Curriculum
Carpenter, Robert E.	E.E.
Carr, Francis C.	Gen. Bus. Ad.
Cassidy, Leo M.	C.E.
Caswell, Robert W.	C.E.
Catlow, Glenn F.	Lib. Arts
Cavanaugh, Barbara A.	Gen. H. E.
Cekala, Chester	A. H.
Chapman, Robert B.	Acct.
Chichuk, Daniel	Gen. Bus. Ad.
Cipriano, Joseph R.	Ins.
Clark, Harold E. C.	Ins.
Clarke, Arthur E.	E.E.
Cohan, Edward C.	M. & A.
Cohen, Norman T.	Hort.
Colagiovanni, Filomena A.	Acct.
Congleton, Fred J.	M. & A.
Connell, Theresa C.	Nursing
Considine, Janet L.	TC & RA
Corry, Robert D.	M. & A.
Costa, David W.	Gen. Bus. Ad.
Cross, Joseph Woodrow	Ind. Mgt.
Cudworth, Robert F.	A. H.
Cunningham, John T.	Ind. Mgt.
Davies, Clinton K., Jr.	Ag. Chem.
Davis, Robert T.	M.E.
Dawley, Avis S.	FN & IM
DeLuca, Carl F.	Biol., Zoo.
Dennies, Paul C.	C.E.
Deschene, Lawrence T.	Gen. T. Ed.
DeVries, Paul C.	Lib. Arts
DeWolf, Mark A.	Biol.
DiMase, Joseph D.	Gen. T. Ed.
Diniz, Esther M.	Nursing
DiOrio, Jean L.	Biol., Zoo.
DiPippo, Ascanio G.	E.E.
DiPrete, Andrew	P. Ed.
Dodge, Constance J.	Nursing
Dodsworth, Barbara M.	Physics
Dole, Nancy	TC & RA
Donnelly, John F.	C.E.
Dyckman, Hazel L.	H. Ec. T. Ed.
Ekman, Edward O.	C.E.
Ellis, Elizabeth A.	CD & FR
Emerson, Claire M.	H. Ec. T. Ed.
Eriksson, Martin B.	M. E.
Evans, Diana P.	Sec. St.
Factor, Alfred	Ch. E.
Fagan, Leo F.	Lib. Arts
Fagan, Patricia A.	Engr. Math.
Fargnoli, Romeo C.	Lib. Arts
Farnum, David L.	Ind. Mgt.
Filonow, Sergi R.	Acct.
Finn, Edward P., III	Gen. H. E.
Fletcher, Carol J.	P.H.
Fountain, Howard E., Jr.	Gen. Bus. Ad.
Fowler, Alvah A. K., Jr.	M. E.
Fowler, Kenneth F.	Acct.
Fradin, Harry	CD & FR.
Franklin, Lois M.	P. Ed.

JUNIORS

Name	Curriculum
Fratto, Edward J.	H. Ec. T. Ed.
Gaddes, Joan	M. E.
Gamache, Louis M.	E. E.
Ganim, Mitry	Gen. Bus. Ad.
Gartsu, Thomas	E.E.
Gencarella, James, Jr.	FN & IM
Giblin, Joyce	FN, IM
Gibson, Joan D.	FN, IM
Gibson, Joyce H.	CD, FR
Gifford, Margaret L.	Nursing
Gilman, Elizabeth T.	FN, IM
Gilmore, Elaine R.	TC, RA
Gleason, Janet	I. E.
Godbout, Leo J.	M., A.
Golden, Ed J.	Acct.
Golden, Leon S.	Biol.
Goldman, Arthur D.	Biol.
Gordon, Bernard L.	Acct.
Gottlieb, Sanford T.	Nursing
Gould, Marilyn A.	Sec. St.
Gracia, Frances S.	Gen. Bus. Ad.
Graham, Ephraim W. S.	Acct.
Gray, William A.	C.E.
Greene, John W.	Lib. Arts
Griffin, Chester B.	M., A.
Grills, Albert A.	Gen. Bus. Ad.
Gruber, Robert S.	FN, IM
Gulvin, Marjorie A.	I. E.
Hackett, Russell F.	TC, RA
Hahn, Joyce E.	Gen. Bus. Ad.
Hammond, Helen A.	CD, FR
Hansen, Russell C.	E.E.
Harden, William H.	M.E.
Hawkes, Ruussell A.	Lib. Arts
Hazard, Joanne H.	BLT
Henry, Richard C.	Ins.
Herman, Eleanor R.	FN, IM
Higgins, Lawrence S.	Biol.
Hirsch, Walter S.	Ind. E.
Hodgkinson, Lewis A.	Hort.
Hodgson, Jane E.	Nursing
Holman, Evelyn J.	Lib. Arts
Holt, Howard R.	M., A.
Holtz, Laurie S.	Acct.
Hopkins, Barbara R. (Mrs.)	TC, RA
Hopkins, Everett J.	Ind. Mgt.
Hopper Bruce E.	A.H.
Horavitz, Stanley	Acct.
Horseman, John J.	M. E.
Hyman, Melvin	M., A.
Iannetta, Marie	Gen. T. Ed.
Ide, Stephen R.	E.E.
Izzi, Helen M.	FN, IM
Jackson, Suzanne	Gen. H. Ec.
Jamkochian, Harry	G. T. Ed.
Jette, Leo F.	Acct.
Johnston, Frederic C.	Gen. Bus. Ad.
Joly, Carolyn P.	H. Ec. T. Ed.
Jones, James W.	Biol., Zoo.

JUNIORS

Name	Curriculum
Joslin, Audrey A.	CD, FR
Juskalian, Aredmis L.	Gen. H. E.
Kaskewsky, William J.	Ch. E.
Katzman, Albert E.	C.E.
Kelliher, Jeremiah J.	Biol.
Kenyon, Gillette C., Jr.	E. E.
Kettelle, Florence M.	Lib. Arts
Kimner, James H.	Ch. E.
Klanian, Peter	Gen. Bus. Ad.
Kmiec, Evelyn L.	Nursing
Knowles, Horace W., Jr.	A.H.
Kollett, James R.	P.H.
Lagerquist, Kenneth A.	Gen. Agr.
LaPiana, Fred G.	Gen. Bus. Ad.
LaRiviere, Leo F.	P.H.
Lawson, Jan B.	Lib. Arts
Leach, Donald E.	C.E.
Lecroy William C.	Agron.
Leduc, James E.	C.E.
Ledwidge, Augustine T.	Ind. Mgt.
Lee, Virginia	FN, IM
Leino, Miriam E.	Lib. Arts
Letizia, Alfred J.	Biol.
Levinson, Gilbert M.	Acct.
Levy, Alan L.	M., A.
Levy, Thelma	Lib. Arts
Lewis, Ann H.	Sec. St.
Lightbourne, Elmer B.	C.E.
Lillis, Guy M.	I.E.
Limmer, Edward F., Jr.	Gen. T. Ed.
Lombardi; Vinncent L.	C.E.
Lord, William P.	Gen. Bus. Ad.
Loxley, Sally A.	Gen. H. E.
Lukatch, Murray L.	Gen. Bus. Ad.
Lundgren, Raymond G.	A.H.
Lustig, Gertrude K.	Gen. T. Ed.
Lyons, Charles E.	M.E.
Machado, Edward P.	C.E.
Madden, Joseph P.	C.E.
Maiello, Daniel G.	Biol., Zoo.
Mair, Alan R.	Ind. Mgt.
Malvey, Daniel F.	M., A.
Manchester, John E.	Acct.
Marchionda, Ralph E.	C.E.
Marcy, Muriel S.	CD, FR
Martin, Edwin J.	M.E.
Martin, Jean F.	TC, RA
Martin, Mary I.	H. Ec. T. Ed.
Mason, Charles P.	Biol.
Matthews, Harry R.	Acct.
Maxcy, Leland C.	I.E.
Maymon, Donald E.	M., A.
McCann, John	I.E.
McCauley, James A.	Gen. Bus. Ad.
McClusky, Lorraine F.	TC, RA
McDade, Daniel F.	Ins.
McEwen, Everett E.	C.E.
McGettrick, John L.	Engr. Math.
McGuire, Raymond E.	C.E.

JUNIORS

Name	Curriculum
McManus, James O.	C.E.
McQuade, Robert E.	C.E.
Mello, Joseph M.	Biol.
Mellor, David C.	Acct.
Meloccaro, Claire M.	Gen. H. E.
Mendes, Benjamin	Gen. Bus. Ad.
Messere, Edward G.	Lib. Arts
Meyer, Theodore E.	I.E.
Miller, George E.	Agron.
Miller, Raymond G.	Gen. Agr.
Mills, Marjorie A.	Gen. T. Ed.
Mitchell, James Wallace	Ag. Econ.
Mitson, Helen	Nursing
Montville, Francis E.	A.H.
Moren, John A.	Hort.
Morlock, Jeanne E.	CD, Fr
Morris, William L.	C.E.
Morse, John L.	Hort.
Mounce, Muriel L.	Gen. H.E.
Murdough, Joan C.	Gen. H. E.
Naigur, Marvin A.	E.E.
Nardone, Cecile A.	TC, RA
Nelson, Albert D., Jr.	Acct.
Nerses, Victor	Physics
Niles, Ernest A.	Ch. E.
Niles, Philip D.	Lib. Arts
Nordquist, Paul J.	E.E.
O'Brien, Harold F.	Gen. Bus. Ad.
O'Donnell, Anne M.	Gen. T. Ed.
Ornstein, Donald J.	Acct.
Pagano, John R.	P. Ed.
Palumbo, Michael A.	Hort.
Parente, Lawrence	C.E.
Parker, Nancy E.	Lib. Arts
Passarelli, Henry A.	E.E.
Penzell, Helenmae	CD, FR
Pierson, James	Acct.
Piez, John W.	Lib. Arts
Pimental, Joseph A.	C.E.
Pina, Bernard T.	P.Ed.
Pizzo, Joseph A.	M., A.
Prendergast, Elizabeth-Ann	FN, IM
Pritsker, Hope I.	Lib. Arts
Read, Herman M., Jr.	M., A.
Redding, Robert M.	E.E.
Redfern, Richard B.	Gen. Bus. Ad.
Reid, Harry G.	Gen. Agr.
Reilly, Walter J.	Ind. Mgt.
Resnick, Richard	Acct.
Resnick, Sol L.	Ind. Mgt.
Ricciardi, Anna T.	Lib. Arts
Rice, Alvin S.	M.E.
Rice, David M.	Ind. Engr.
Rignanese, Lawrence	Acct.
Ritzau, William P.	M.E.
Roberts, Francis H.	E.E.
Ronzio, Frances	Lib. Arts
Rosa, Allyn	M.E.

JUNIORS

Name	Curriculum
Rosenberg, Ralph	A. H.
Rosenthal, Gerald P.	Pre-Med.
Roth, Myron I.	Acct.
Rothenberg, Sylvia J.	Gen. H. E.
Ruginski, Charles J.	M.E.
Russo, June C.	CD., FR
Rust, Thomas F.	Chem.
Ryskiewich, Bernard S.	M.E.
Salk, Lois D.	CD., FR
Sargeson, William F.	Agr.
Schmidt, Harold E.	M.E.
Schwartz, Dorene S.	Lib. Arts
Scola, Bernard V.	M., A.
Scott, Carol P.	Lib. Arts
Scott, Diane S.	Gen. H. E.
Seebode, Richard F.	M.E.
Shaw, Raymond C.	Ch. E.
Shields, William H.	Ins.
Siegel, Gloria	Lib. Arts
Sisco, Anthony F., Jr.	Acct.
Slight, Walter A.	M., A.
Smith, Carolyn J.	BLT
Smith, Daniel J.	Gen. Bus. Ad.
Smith, Harold R.	Agron.
Soforenko, Albert Z.	A.H.
Spitaletta, Patrick B.	Biol.
Spring, Walker C.	Lib. Arts
Stauffer, Sara A.	Gen. T. Ed.
Stearns, Robert W.	Acct.
Steen, Ernine M.	Gen. H. E.
Steinberg, Richard P.	Gen. Bus. Ad.
Stock, Catherine R.	Nursing
Stoll, Henry R.	C.E.
Stowell, Mary E.	H. Ec. T. Ed.
Street, June H.	TC, RA
Sullivan, Henry T.	E.E.
Sullivan, Joseph F.	Gen. Bus. Ad.
Sullivan, Mark J.	Acct.
Sullivan, Robert D.	C.E.
Tamke, John B.	Ins.
Taylor, Russell E., Jr.	M.E.
Taylorson, Raymond B.	Hort.
Thomas, Loren M.	E.E.
Thomas, Robert A.	I.E.
Thompson, Margaret S.	Nursing
Tobin, James C.	Gen. Bus. Ad.
Toegemann, Eleanor C.	BLT
Tomasso, Raymond A.	E.E.
Trainor, Mary L.	Gen. T. Ed.
Troll, Joseph	Agron.
Uhlinger, Roger D.	Chem.
Vartabedian, Anne	CD, FR
Verrier, Donald C.	M.E.
Vespia, John Jr.	E.E.
Viall, Bradford H.	M., A.
Vieira, Peter T.	Gen. Bus. Ad.
Von Glahn, Joan A.	Lib. Arts

JUNIORS

Name	Curriculum
Vuono, Joseph	Acct.
Vuono, Natale S.	Acct.
Waltzman, Herbert	Acct.
Wansker, Dorothy A.	H. Ec. T. Ed.
Watts, Carol Y.	Lib. Arts
Wells, Albert J., Jr.	Ch. E.
White, George A.	M.E.
Whitehead, Everett S.	Chem.
Whitford, Sylvia A.	H. Ec. T. Ed.
Whitman, Beverly O.	BLT
Wilcox, Roberta A.	Math. (A. & S.)
Wildes, Glenn K.	A.H.
Wilkinson, William S.	Gen. Agr.
Willoughby, Anne	Nursing
Wing, William R.	M., A.
Winters, William E.	Gen. T. Ed.
Wojnar, Edward J.	Gen. Bus. Ad.
Wong, Robert L.	C.E.
Wood, Arthur I., Jr.	M.E.
Wright, Allan M.	A.H.
Zalfa, Albert J.	Biol. Zoo.
Zelniker, Roslyn	Gen. T. Ed.
Zexter, Ronald D.	Gen. Bus. Ad.

Autographs

Crafteo
PUBLICADO